| 1923 | | APRIL | | | | 1923 |
|---|---|---|---|---|---|---|
| SUN | MON | TUE | WED | THU | FRI | SAT |
| 1 | 2 | 3 | 4 | 5 | 6 | 7 |
| 8 | 9 | 10 | 11 | 12 | 13 | 14 |
| 15 | 16 | 17 | 18 | 19 | 20 | 21 |
| 22 | 23 | 24 | 25 | 26 | 27 | 28 |
| 29 | 30 | | | | | |

# St. Cloud Tribune

VOL. XV., NO. 36.—EIGHT PAGES THIS WEEK. ST. CLOUD OSCEOLA COUNTY, FLORIDA THURSDAY, APRIL 26, 1923 FIVE CENTS THE COPY—$2.00 A YEAR.


**ST. CLOUD TEMPERATURE**

| | | Max | Min |
|---|---|---|---|
| Thursday | April 19 | 86 | 58 |
| Friday | April 20 | 54 | 59 |
| Saturday | April 21 | 88 | 60 |
| Sunday | April 22 | 88 | 62 |
| Monday | April 23 | 90 | 62 |
| Tuesday | April 24 | 94 | 63 |
| Wednesday | April 25 | 92 | 60 |

## FACTS AND FIGURES ABOUT SCHOOL BONDS TO BE VOTED ON MAY FIFTH

It seems that a little consideration to the details of the coming bond election for the new High School would be in order at this time, the better acquaintance we have with the details of such matters usually lead to better results.

Mr. Parker's article in last week's issue, while covering so many favorable points of the need of the school, was based upon rather conservative figures relative to the increase in attendance. The number of children in school during the first year of the town, 1909-1910, was about 60, therefore with an increase in attendance for 13 years the present enrollment should be 183, whereas, the enrollment at present reaches the number of 436 children. If we are to estimate the probable enrollment for next term, it would be safe to say that the first grade will be equal in numbers to the present class, which is 63; the number of Seniors who will graduate from the High School will not be over five, thus we may expect a direct increase of at least 58 children, and a total enrollment of 494. The number of children of school age in the average population as large as ours, would be, according to figures compiled by insurance companies, 480, which together with the number of children transported from the country, at present [illegible] gives us a total of [illegible]

It has been stated that the number of children being transported is more in proportion than the amount of money paid in taxes in other parts of the district outside the city limits would warrant, or in other words, that St. Cloud is paying for the education of the country children. Such argument does not seem logical and it is doubtful if it can be proven to be near the truth. The total valuation of the district on the county books is $927,370.00. Now if the city has 85 per cent of the children in the school, and that is what the figures show, and the other 15 per cent are being brought in, it would only be just and fair for the city to pay 85 per cent of the payment on the bonds.

Accordingly, if the value of the District is $927,370.00 and the proportion of city children attending the school is 85 per cent, then the outlaying territory outside the city limits and with in the school district should be assessed at 15 per cent of the tatol valuation which would give an actual valuation of over 140 square miles of $140,480.00, considering the development at Kissimmee Park, the developed areas east and west of the city, Deops Addition, Folson Addition and the other settled areas it seems that the valuation should be a trifle more than 15 per cent of the District.

Other points of argument are being offered relative to the terms of the bonds and the payments. In many respects they are similar to the city issue which brought a good premium and has not been considered so objectionable Section 15, as amended by Ch. 6907 of the Laws of Florida states definitely that the County Commissioners are to levy annually a tax "not to exceed five mills in any one year" on property within said district to pay off the bonds. It must be plain that care must be exercised to be prepared for emergencies, and in the event that the taxes are not all collected enough must be insured to make the payments. It is only reasonable to assume that there will be a decided increase in the valuation within the district during the life of the bond issue, but we have no right to assert that this will actually happen. The present valuation will take care of the payments.

As a comparison let us take the last issue of school bonds at Orlando (that much admired progressive city). The issue was for $150,000.00 for a high school and there are two payments on the bonds and the interest, one thirty years after date and the other forty years after date. The cost of the issue will be over $400,000.00. A recent statement published in the newspapers was to the effect that Orange County and Orlando had bonded to the amount of $14,000,000.00 all told. The interest on this sum at the rate of 6 per cent per annum would be more than four times the amount of revenue from taxation for all purposes in Osceola County.

Is it anything but proper to cause those who will receive the most benefit from the school to pay their portion of the costs? This is exactly what will happen with the latter payments. Those attending the school will be the ones who will later pay for the school when they become, in after years, taxpayers.

Although the number of graduates from our high school has been relatively small we ought to feel that they have made somewhat of a mark to the credit of the community. One young woman is in the service of the U. S. Government and is getting a salary about equal to that of the principal of the school and will soon be getting [illegible] of the student [illegible] are numbered in the present faculty of the school, and many others here and elsewhere are occupying desirable positions. Why not give the ones in school now at least a chance?

We do not wish it to be said that St. Cloud does not keep step with progress along with other cities in Florida. The little town of Ocoee has just started to build a $40,000.00 high school building. Eau Gallie is building a $38,000.00 structure this year's enrollment being 215; Melbourne has completed one costing $131,000.00; Kissimmee is about to circulate a petition; others are at Clearwater, DeLand and many other places.

When it comes to standing by the principals of Americanism and equal opportunity the citizens of St. Cloud will not fail to register their votes in conformity to all progressive movements. Let us vote for those who cannot vote for themselves, and in later years they will stand by us if we need them. A majority in favor of good schools will reflect to the credit of the voters and of the community.

## ODD FELLOW–REBEKAH ANNUAL MEMORIAL SERVICE

Sunday at the Baptist church in Kissimmee, the annual memorial service of the Odd Fellow and Rebekah Lodges will be held, and a special invitation has been extended to the St. Cloud lodges to attend the service. Rev. J. L. Sutton will deriver the address. This service will mark the one hundred and fourth anniversary of the order.

Members of the local lodges will meet at their hall on New York avenue Sunday morning at nine o'clock. Persons who will take their cars and provide trasportation for those who do not have cars are requested to be on hand at that time to assist in getting a good representation from this city.

### HOTEL PENNSYLVANIA GUESTS.

Mrs. Alma Clark, Dr. and Mrs. F. A. Wildman, Miami; A. Bradshaw, Lake City, Fla.; Mrs. J. V. Stewart, Tampa; G. V. Winter, Stuart, Fla.; Mrs. Louise Tunnicliffe, Sanford; Mrs S. J. Tripdett, Avon Park, Fla.; F. R. Parrish, wife and children, Miami; Mr. and Mrs. H. J. Kline, Bloomsburg, Pa., Miss Kate Reekin, Wiarton, Can.; Miss Alma Reekin, Miss A. A. Reekin, F. A. Nickodemus, Flint, Mich.

### ST. CLOUD LODGE 221 F. & A. M. MEETS FRIDAY NIGHT

The Worshipful Master of St. Cloud Lodge No. 221, Free and Accepted Masons, announces that there will be work in the Fellowcraft Degree at the regular communication of the lodge tomorrow night. All members of the lodge are urged to be present, while a cordial invitation is extended to all visiting members of the order to attend if possible.

The Brotherhood Class of the Presbyterian Church will take full charge of the services in that church next Sunday evening. There will be music a male quartette and other numbers by the men. The subject for the evening will be, "The Advantages and Disadvantages of a Christian in Business." The speakers will all be members of the class. They are Brothers Conn, Peterson, Hillebrandt and McKay. Z. H. Smith, teacher of the class.

Mrs. Fannie A. Drummond, of Oberlin, O., will speak in the Presbyterian church next Sunday morning. She is Ohio State Lecturer for the Woman's Christian Temperance Union, and Secretary of Young People's Work. She will also speak at a mass meeting in the G. A. R. hall at 3 p. m., Sunday.

**Tune-in for "Home Sweet Home," May 8**

Just 100 years ago, May 8, John Howard Payne, above, then age 13, wrote the poem, "Home Sweet Home," which later was put to music. To his memory, every radio broadcasting station in the U. S. will have sung the famous song on the evening of May 8. A million listeners will hear the song.

## WOMANS IMPROVEMENT CLUB

(By Mrs. Lue S. Hendrix)

The Womens Improvement Club extended hospitality to the Woman's Club of Kissimme, at a reception held in the new Library on Wednesday, April 18th. This being the first social event in the new library the members of the club spared no pains in their efforts to make the reception a success. The building was decorated with ferns, vines, moss and flowers, and was a dream of beauty. The decorations being made under the supervision of Mrs. Ira Turner, who is noted for her exquisite taste, and they called forth many expressions of admiration.

Promptly at 3 o'clock the guests from Kissimmee began to arrive and were received by the president and members of the club. The president, Mrs. Grace Seymour, called the meeting to order and in a few well chosen words welcomed the Kissimmee ladies. She then introduced Mrs. Gertrude Zimmermann, who gave the address of welcome in a very pleasant little speech in which she said that it was a pleasure to meet with the ladies of our sister city in a social way, and if the women of the two cities would unite, as "in unity there is strength," by cooperation we could make Osceola County one of the best counties in the state. This was received with hearty applause.

Mrs. Celeste J. Fripp, president of the Mothers Club of Kissimmee responded in a very pleasant speech expressing the thanks and appreciation of the Mothers Club for the invitation to the first reception given in the new library. She also expressed her admiration for the building and congratulated the club in so successfully carrying out their long talked of and worked for plans.

A ladies quartette, consisting of Mesdames Johnson, Brammar, Niswonger and Kitty Clausson, with Mrs. Ryan as accompanist, sang sweetly a sacred song.

Mrs. Duncan of Kissimmee, in behalf of the Womans Club expressed their appreciation of the pleasures of the afternoon, and admonished the women as they had equal rights with men to make it their duty to study and inform themselves so they could stand shoulder to shoulder with men and do their part in making ours a better and more honored state and nation.

Following this very helpful speech Mrs. Niswonger and Miss Clausson, with Mrs. Brammar as accompanist, sang a duet.

Mrs. Ash gave the principal address of the afternoon on New Zealand. Mrs. Ash lived in that delightful country seventeen years. Her home in Boston, but she went to New Zealand for one year and lengthened it out to seventeen. Her most comprehensive and instructive talk was thoroughly enjoyed by all. She was invited to go to Kissimmee and repeat her story.

The social hour followed the program, dring which the club served refreshments consisting of fruit salad served on roasts, and punch. Mrs. S. W. Porter and Mrs. Leggett, with the assistance of other members of the club served the plates, while Mrs. Severn and Mrs. Hendrix presided at the punch bowl.

It was the opinion of all that this has been one of the most social affairs of the season.

Those present from Kissimmee as they registered were: Mrs. Belle Mobdi, Mrs. Isabel Aoke, Mrs. F. Sigler, Mrs. C. J. Fripp, Mrs. P. L. Stanley, Mrs. B. L. Parker, Alice Parker, Mrs. S. S. Anitman, Mrs. Thompson, Mrs. J. Z. Roberson, Mrs. J. M. Duncan.

The next meeting of the club will be held at the library on Wednesday, May 2, at 2:30.

## :: AGRICULTURAL POINTERS ::

I will hold two citrus field meets on May 10th, one near Kissimmee, and the other near St. Cloud. These meetings will be for the purpose of demonstrating to the growers the proper sprays to use, how to properly mix and apply them, and how to know the proper development of insects and diseases, and spray for their control at the proper time. Fertilizer formulas will be taken up, giving the amount of Ammonia, Phosphoric Acid and Potash to use on different soils and at the right time. We have citrus on several types of soil in our county, and this grower to get the best results, must be posted as to the right formula to use, taking in consideration the soil, and season of the year. Pruning, cultivation, varieties, rootstock, and the application of the beneficial fungi will be given due consideration.

The time and place for the citrus meetings will be given in next week's issue of this paper. Please keep in mind, and look for the time and place for these meetings. I know you will gain valuable information on citrus culture. I will have the best posted men of the state on citrus culture to address the meetings. Don't fail to be there.

This dry weather is giving the red spider a good chance to do considerable damage to the citrus trees. Some fruit is the proper size for the rust mite to start work. If you find this condition in your grove, spray now with lime-sulphur solution. One gallon to 50 gallons of water. It pays to spray for bright fruit. Watch the returns from bright fruit over the poorer grades. This will pay the bill for spraying and give a profit also.

Order cowpeas at once to broadcast over the grove and farm lands. Soon as the rains start, you can plant and get a good stand. Every day I see that cowpeas are advancing in price. If your land needs humus and bacteria, you can't put it there any better than growing a cover crop of one of our legumes. Velvet beans, cowpeas and beggarweed rate high in the ammonia gathered from the air and converted to the soil through the roots.

Tile your land this summer. This is the best way in the world to make money quick. Quite a large outlay to begin with, but my the returns you get. See how you have suffered for the want of rain lately, and in a few weeks you will have too much on the land and no way to dispose of it. Properly tiled land is worth $1,000 an acre anywhere in Florida, provided the soil is good trucking soil. We have the best soil to tile here, and there is plenty of water at your disposal by drilling for it. Look ahead and give your land good drainage. Dry now, but you never know what the weather is going to do in Florida.

There is quite an acreage of citrus land in Osceola County lying idle. I wish to lay stress to the land owners of good citrus soil to clear and plant this land as soon as possible. No reason why Osceola County should not be deriving more wealth from citrus than we are at the present time.

If you need my services, write or call for me at the Chamber of Commerce, Kissimmee, or the Tribune Office and Chamber of Commerce, St. Cloud. In St. Cloud every Tuesday. Office day in Kissimmee on Saturday of each week.

### BUILDINGS AT ELEVENTH AND NEW YORK TO BE COMPLETED

Settlemet of litigation that involved title to the lots at the northeast corner of Eleventh and New York avenue which has been in court for more than two years and a half, reached a stage the past few days where title could be passed to purchasers who contracted for the property with uncompleted buildings before the litigation started.

A. V. Johnson, vice president of the St. Cloud Tribune Co., has received a deed from R. H. Silsbee to lots 13, 14 and 15 of Block 162, which embraces the property referred to above, and plans are now being made for the completion of the six storerooms this summer, with a second story to the building. Later another substantial building for a new home for the Tribune office will occupy the 35-foot front now vacant, but included as a part of this property.

This announcement will be received with a great deal of interest as this corner has been an eye-sore to everyone who passed this corner since work was stopped before the buildings were completed. The first litigation was between Silsbee and the contractor, and when that was settled and a deal started to pass the property to other owners, a suit was filed against Silsbee by H. D. Thompson for $6,000, on this was disposed of on April 2, when an appeal was not taken on the decision of the circuit court that Silsbee had paid the claim on which suit was entered. A suit for $1,200 was pending wen the sale was made last week, but this will be taken care of out of the purchase money that sum being held until the court determines the case.

Bids will be asked for on these buildings as soon as the architect's plans are complete.

### DEPUTY SHERIFF KILLED AT DEER PARK SUNDAY

Harold Kempfer, of Deer Park, age 28, deputy sheriff, was shot Sunday afternoon by a negro named John Flourcoy, and died before reaching a hospital. The negro had shot and killed his wife, Florence Flournoy, at Melbourne and started toward Deer Park. Mr. Kempfer was notified to be on the lookout for the negro. Sunday the negro came on toward Deer Park and the deputy sheriff met him out of Deer Park about a mile. Kempfer got of his car and started toward the negro asking him to stop. The negro began shooting at Mr. Kempfer, striking him three times, once in the hand, in the hip and once in the side. Mrs. Kempfer, who was in the car nearby managed to get her husband into the car and brought him to Deer Park were two men helped her rush him to St. Cloud.

Dr. W. H. Dodds dressed the injuries then Eisenstein Bros. ambulance was called and he was started to the hospital in Orlando. Who they arrived there it was too late as he had died. The body was brought back to St. Cloud and prepared for shipment to Pennsylvania.

After the sheriff was shot and fell to the ground he fired two shots at the negro, and when found Monday morning by Ernest Shivers and Sheriff Farmer and taken to the jail at Kissimmee. He was wounded in three place, once in each leg and in the neck. Dr. Chunn, county physician, says that there is no hopes for his recovery.

The remains of Mr. Kempfer were shipped to Beaver Springs, Pa., for burial, accompanied by his wife and uncle, W. H. Kempfer.

J. C. Morris has returned from a business trip to Chicago, and also from a trip down the East Coast taking in a fishing outing at Key West. He brought home with him from Chicago a thoroughbred police dog, the parents of which were brought from Europe by one of the Chicago Tribune officials. Mr. Morris says he is back to stay, and will be welcomed as one of us by a large number of friends he has made here on previous visits.

Miss Gladys Crawford, field worker of the American Red Cross, is in this city today for conference with the committees of the local chapter and with Mrs. L. H. Adams, local Red Cross nurse. A meeting will be held at eight o'clock this evening at the Chamber of Commerce rooms.

Mrs. Sarah E. Hopkins passed away this morning at her home just east of the city. The funeral will be held Saturday morning at ten o'clock in the Methodist church. Eisenstein Bros., are in charge of the burial arrangements.

## REV. LANDISS RETURNS AS PASTOR LOCAL METHODISTS

The annual meeting of the St. Johns River Conference of Methodist Episcopal Church was held at Lake Worth last week, closing on Sunday evening with the announcement of the list of appointments by the Bishop. Rev. Wm. Landiss was returned to the St. Cloud and Brown's Chapel charges for another year, and Rev. L. M. Parker remains in charge of his work in this section also.

The conference was well attended and proved an interesting session, the reports made being of importance to the church work in this state. The appointments announced are as follows:

**Jacksonville District**

Arlington and Gilmore, R. J. Derr.
Belleview and Candler, W. E. Searles.
Davenport and Taft, L. M. Parker.
Eustis, J. J. Ellington.
Fruitland Park, G. W. Carlin.
Hastings, Alfred Evenden.
Jacksonville—Fairfield, F. W. Sessions; Livingston Memorial, E. G. Tompkinson; Perry Avenue, W. C. White; Snyder Memorial, A. J. Price; South Jacksonville, W. S. Gray.
Lake Como, (To be supplied)
Lawtey and Saxon, W. I. Powell.
Mount Dora, F. N. Lapham.
Port Richey, (To be supplied)
St. Augustine, G. B. Thomas.
St. Cloud and Browns Chapel, Wm. Landiss.
St. Petersburg, E. E. Reynolds.
Sebring, L. A. Griggs.
Tarpon Springs, C. G. Nelson.
Winter Park, H. Ingham.
Zephyrhills, J. W. Johnson.
J. J. Treadwell, District Supt.

**Miami District**

Allapattah, C. J. Ericson.
Cocoanut Grove, F. W. Taylor.
Daytona, D. S. Scadeng.
Daytona Beach, D. H. Rutter.
DeLand and Orange City, L. Radcliffe.
Eau Gallie, N. H. Kendall.
Felismere, J. O. Jameson.
Florida City, O. M. Freeman.
Fort Lauderdale, S. E. Lawhon.
Homestead, J. R. Hoch.
Lake Worth, Addaman Smith.
Larkin, Robert Smylie.
Melbourne, L. B. Clark.
Miami Parish, R. N. Merrill, F. A. Hamilton, Jesse Murrell.
Naranja, Wm. J. Carter.
New Smyrna and Coronado, W. F. Ernsberger.
Wabasso, E. I. Getman.
S. E. Idleman, Dist. Supt.

**Tampa District**

Fort Meyers, P. E. Ramsey.
Oldsmar, G. H. Northrop.
Palmacies, E. L. Housley.
South Bay, E. F. Conaolly.
L. H. Shumate, Dist. Supt.
R. A. Carnine, Field Secretary for Conference Claimants Permanent Fund

### ERNEST GANDER DIED IN IOWA ON APRIL 15TH

Mr. and Mrs. J. C. Young of this city received a telegram on Tuesday, April 17, announcing the death of their cousin, Mr. Ernest Gander, which occurred at his home in Guthrie Center, Iowa, Sunday, April 15th.

Mr. and Mrs. Gander together with Mr. Frank Parsons and Miss Parsons, came to St. Cloud last fall. They left on March 26th to drive to their home According to a letter received by Mrs. Young, Mr. Gander stood the trip very well although they were forced to abandon their car in Eastern Iowa because of a severe snow storm and complete the trip by rail. The letter was immediateif followed by the telegram so no particulars have been received.

Mr. and Mrs. Ganders made many friends in St. Cloud who will regret to learn of his death. Mr. Gander lived in Guthrie Center most of his life having taught school there for twenty years. He was a member of the Masonic lodge and an earnest worker in the Methodist church.

**Eighty-Five Years a Mormon**

Michael Redmond of Salt Lake City, Utah, 101 years old, for 85 years member of the Church, is the oldest living Mormon. He attended the recent annual conference.

# NATIONAL CAPITAL AFFAIRS

## Next Congress Will Tackle Passports

PRESIDENT HARDING'S attempt to put an end to the passport vise nuisance and, incidentally, to terminate the adventure in economy by which traveling Americans are spending $8,000,000 a year to enable their government to collect $2,500,000 in vise fees from aliens arriving in this country, failed in the final hours of the Sixty-seventh congress, but will be pressed with determination when the next congress convenes in December.

Since 1921 Americans have not needed passports to leave their own country, which has not greatly altered the situation since they are still required to have them in order to enter nearly all countries. In 1921, also, the American vise requirement was discontinued in the case of all outgoing, but continued for all incoming aliens.

The war had been over nearly two years when congress raised from $2 to $10 the fees for issuing passports to Americans and viseing the passports of aliens. The plan succeeded in bringing in to the treasury during 1921 about $1,300,000 in passport fees paid by Americans to their government for passports, and approximately $6,000,000 paid by aliens. But it kept no Americans at home and it did not check immigration.

Then congress passed the 3 per cent law, the effect of which was to limit to 300,000 the number of the aliens permitted to enter the United States in any one year, and by so doing cut down the revenues from vise fees to about $2,500,000 annually.

Meantime, other governments promptly followed the lead of the United States by charging American citizens the same fees for viseing their passports that the American diplomatic and consular officers abroad, under the act of June, 1920, were obliged to charge for viseing the passports of their nationals. A few countries exceeded the American rate.

The effect, of course, has been that an American abroad is obliged to pay from five to ten times as much for his vises in any European country as an European making the same journey.

Again, since an American traveling abroad visits on a conservative average five countries, he pays $50 in vise fees where an European visiting the United States pays $10 for his American vise, which, plus the cost of passport, brings his expenditure to $11 or $12 as against the initial $10 paid by the American for his passport and $50 to foreign governments for vise fees, a total of $60, which can be, and is, increased by another $10 for each additional country visited.

PALM FLORAL GARDENS
Funeral Designs
H. E. CRAWFORD, Mgr.
Phone 110 - 3 rings

Fancy Packed
Citrus Fruits
Packed by a man who knows the business.
Straight and Assorted Boxes of All Sizes.
Prices and Quality Right.
Mail Orders a Specialty.
G. C. OUTLAW
ST. CLOUD, ELA.

ORDER EASTERN STAR
St. Cloud Chapter No. 46
Meets in G. A. R. Hall First and Third Thursday Evenings. Visitors Invited.
Blanche McBeath, Worthy Matron
Calvin Parker, Secretary

## AMERICAN LEGION

ST. CLOUD POST NO. 40 — MEETS 2ND & 4TH THURSDAYS

Insistent demands of the Minnesota Department of the American Legion that the federal neuro-psychiatric hospital for veterans at St. Cloud, Minn., estimated to cost $1,500,000 be built at once, have borne fruit, according to information from the United States Veterans' Bureau at Washington. It is believed that construction will start without delay.

One of the first contributions which the American Legion is raising to decorate the graves of overseas dead came from Hans Hundorf, a disabled Legion member taking treatment for tuberculosis in a St. Paul hospital. In spite of his disability, Hundorf has enrolled 135 members for his Legion post this year, of whom 108 are fellow patients.

It cost an Indianapolis young man $50 for falsely asserting that he was a member of the American Legion. Judge Delbert Wilmeth, of the city court, a prominent Legion member, assessed the fine when it was proved that the youth had no right to wear a Legion button.

When it was found that there were no funds available for the purchase of gymnasium equipment for the high school at Denton, Mont., the local post of the American Legion decided to contribute from a post motion picture show and dance to the school.

The American Legion has been the most potent influence in this country against the spread of radicalism and bolshevism, according to Dr. John J. Tigert, United States commissioner of education, who recently visited the Legion national headquarters in Indianapolis. Mr. Tigert commended the Legion upon its efforts to foster Americanism in the schools of the country.

Alvin Owsley, national commander of the American Legion will speak at the forty-fifth annual meeting of the American Library Association, at Hot Springs, Ark. April 23 to 28. How to bring books within reach of the 60,000,000 persons in the United States without public libraries is the general problem for consideration at the meeting.

Ninety-three trees, representing the comrades who fell in the World War, were planted by the American Legion members at the recent dedication of a memorial avenue in a park at Lincoln, Neb. General John J. Pershing likened the dedication address and unveiled a bomber upon which were inscribed the names of those men and women who made the supreme sacrifice.

Illinois leads all other states in the American Legion membership for 1923, according to a recent report of Legion national headquarters in Indianapolis. Other leading states are, in relative order, Pennsylvania, Iowa, Ohio, New York, Minnesota, California, Indiana, Wisconsin and Kansas.

Philadelphia members of the American Legion are aroused over the latest addition to the long list of methods of exploiting disabled ex-service men—substituting brass and cast iron teeth for gold ones. Some dentists in Philadelphia, it is charged, have been pocketing the gold and other precious metals sent to them for the work and have substituted brass alloy. It is alleged that bridge work in the mouths of former service men treated in Philadelphia has been found to be composed of cast iron and similar base metals. Agents of the United States Veterans Bureau are investigating the charges.

In honor of the memory of the dead who fell in action with the 86th (Blackhawk) division, Blackhawk post of the American Legion in Chicago has established a scholarship at the University of Chicago to be called the Blackhawk Memorial scholarship. The scholarship covers "tuition and its value is between $225 and $255, depending upon whether the person winning the scholarship chooses to enter the college of arts, literature and science, or the school of commerce and administration. It is open to the high school senior who shall write the best essay on the subject, "Why I Am Proud I Am An American."

The recent passage by Congress of amendments to the Sweet Bill extending the time for service connection of disabilities from tuberculosis and neuro-perchiatric from two to three years, will permit thousands of cases of veterans previously rejected to receive favorable consideration, Joe Sparks, chairman of the American Legion's national rehabilitation committee, has announced. All such claimants are advised by the Legion to request reconsideration by the Veterans Bureau.

### Americanism Day Program

"Americanism Day" to be observed April 27 by 11,500 American Legion posts throughout the country will include definite steps for progress along the lines of citizenship, according to plans and programs announced by Garland W. Powell, national director of the Americanism Commission of the Legion.

On this day the churches, committees, civic gatherings will assail the influence of "red" propagandists in meetings destined to use the citizenry against the furtherance of the work of revolutionists who seek the overthrow of the existing government.

The day has been chosen by the Legion, believed by many to be the greatest force for propagation of the ideals of the United States, to offset the celebration of "May Day," taken by the "reds" as their annual "field day" for the dissemination of principles undermining and destructive of government. The general outline of the celebration to be held by the Legion and which is receiving the cooperation of civic, patriotic, religious and fraternal organizations, will be to counteract in advance the effect of the "May Day" meetings of the communists, to expose the fallacy of their proposals to show the benefits of the principals of government of the United States.

The program outlined by Mr. Powell contains suggestions for the betterment of the community along the lines of Americanism. Community singing of national airs, devout moments of prayer for the success of the nation, receptions for newly naturalized residents to show the community's interest in their accession to citizenship, and efforts to establish respect for law and order, are among the details of the suggested program.

### Sees Success Endowment Fund

Realization of the endowment fund sought by the American Legion to provide for the permanent annual decoration of all graves of American World War dead on foreign soil is nearer.

Announcement by the national treasurer of the Legion that the daily receipts for this fund are mounting is taken as an indication that the attainment of the goal set will be reached by May 30. Each mail that comes to Legion headquarters bears the contributions of former soldiers, nurses, Legion posts, civic and fraternal organizations, and of those who hold dear the cause for which the men now sleeping on foreign soil gave their lives.

Hollywood Post of the American Legion, composed of film actors and studio employees contributed a check for $165.00. The organization of the "Forty Men and Eight Horses" of Rochester, N. Y., which won a prize at the annual "Mardi Gras" of Legion Posts in Rochester, sent the reward to the endowment fund for overseas graves immediately. In Keene, N. H. where the Legion post is named after a soldier who lies buried overseas, members of the Rotary Club sent a large check with the specific charge that it should be applied for the decoration of the grave of the hero whose name is honored by the Legionnaires of that city.

Many of the letters inclosing donations to the fund reveal strong personal sentiment. One who signs herself "A double Gold Star mother" sent a donation expressing best wishes for the success of the fund. Another letter read: "The inclosed check is from an inmate of the state penitentiary who wishes to do his part. Please acknowledge this" (From the warden of the institution). A former "padre" as he described himself in his letter, said: "Here's my iron man for the graves endowment fund. Good luck to a good cause."

Announcement of the cooperation of many of the larger newspapers in the country has been received at Legion headquarters. These newspapers, working through the Legion posts of their cities expect to aid the fund by appeals to their readers.

111 cigarettes
4 more
24 for 15¢
The AMERICAN TOBACCO CO.

Saving Made Easy
It's not so hard—Uncle Sam is ready to tell you how in his New Free Book. Send for it today and get the "know-how" of what seems to be the hardest thing in the world. Treasury Savings Certificates make it easy and safe. Get your copy now.
To get the book mail this coupon to
The United States Government Savings System
Treasury Department
Washington, D. C.
Name
Address
City
State

### REGULAR MEETING OF VETERAN ASSOCIATION

The Veterans Association held their regular meeting Saturday afternoon, April 21st, with President Kenney in the chair. Singing America, prayer by Rev. Kenney. The pianist was ill but the choir sang. "Tramp, Tramp, the boys are Marching." Minutes of the previous session read by the secretary and adopted. Notices read. Announcement that the fare to Zephyrhills to the G. A. R. encampment by bus was $4.50. The St. Cloud Yell was given and collection taken amounting to $3.54. Mr. Campbell sold an umbrella for $1.25.

The social hour was in charge of the W. C. T. U., with Mrs. Z. H. Smith as leader. All W. C. T. U. members were called to the platform.

Song by choir, "Battle Hymn of the Republic."

All joined in repeating the 23rd Psalm.

Reading by Mrs. Kibbe, "What Are You Going to Do, Brother?"

Mrs. Hearn told how she earned a Dollar for the Presbyterian Aid Society, and for encore she gave "Men that I Will Not Marry."

Rev. Mr. Hall gave a splendid talk on the W. C. T. U., Womanhood and the Cradle.

Mr. McKay gave a recitation, "The Face Upon the Bar-Room Floor."

Song by Mrs. Smith, a Temperance Story, "Don't Drive Me Away."

Closed with the Star Spangled Banner.

FRANCES R. RILEY, Sec.

### EPWORTH LEAGUE SERVICE AT METHODIST CHURCH

Topic for April 29: "Leadership for Service." Ex. 3:7-12. 4: 10-17. Leader, Miss Nina City.

A very interesting social was held by the league in the Annex on Wednesday night of last week. Charades of the Bible scenes and other games were played and refreshments were served.

Leadership ranks high in the service of Christ. The highest purpose of the Epworth League should be to prepare its members to become leaders in every department of life.

When God calls us for service we should be willing to go. If we have natural weaknesses, he will strengthen them. Moses lost the greatest glory of his work as a leader of the children of Israel by making his inability to talk fluently an excuse for not doing what God wanted him to do.

Aaron, his brother, was made his spokesman. God told Moses what to say and Moses told Aaron and Aaron told Pharaoh and the people. God knew that Aaron was not afraid to talk. Yes, Aaron was a good talker, but he did not know what to talk about, so Moses had to tell him.

God was angry at Moses for the spirit in which he accepted the call of God. "O, my Lord, send, I pray thee, by the hand of him whom thou wilt send." Not a very agreeable spirit in which to accept a call to service.

How different was the answer given by a young man several hundred years later when God said, "Whom shall I send, and who will go for us?" The young man answered, "Here am I, send me." God accepted his offer and Isaiah became one of the greatest prophets of the Old Testament history.

Moses' education and training in Egypt had fitted him for leadership. All he lacked was the willingness to go. God wants intelligent, educated people to do his work in the world. If the churches fail to furnish them, he will look elsewhere.

Since Christianity is for this life as well as for the life to come, God wants Christian farmers and bankers and merchants, and city, county, state and national officials to do his work as leaders in life. He wants the body and mind as well as the soul.

St. Cloud Lodge No. 221 F. & A. M.
Meets second and fourth Friday evening each month.
UPPER G. A. R. HALL
A. E. COWGER, Worshipful Master
L. U. ZIMMERMAN, Secretary
Visiting Brothers Welcome

I. O. O. F.
St. Cloud Lodge No. 66, I. O. O. F. meets every Tuesday evening in Odd Fellows Hall on New York avenue. All visiting brothers welcome.
R. E. GESSFORD, N. G.
FRED R. KENNEY, Secretary.

DAUGHTERS OF REBEKAH
St. Cloud Lodge, Daughters of Rebekah meet every second and fourth Monday in the Odd Fellows Hall. Visitors Welcome.
FERN HARDEN, N. G.
MRS. Z. H. SMITH, Secretary

Sloan's
Reduces swelling of bruises and strains
It may be a sprained wrist or elbow—a bruised muscle—a strained tendon—
You cannot foresee it. But you can keep Sloan's always handy to relieve the pain.
Sloan's brings immediate comfort. It breaks up the congested and inflamed condition and restores normal circulation. Use Sloan's to guard from pain as you would an antiseptic to prevent infection. Your druggist has it.
Sloan's Liniment-kills pain!
For rheumatism, bruises, strains, chest colds

Made for this Climate
Save the surface and you save all
A Money-Saver
All owners of good homes would save time, money and worry, in the long run, if they used
De Soto
PAINTS and VARNISHES
They are home products—made for the south and nowhere else. And stand our climate. Besides the saving in freight goes right back into making the quality better.
The makers of De Soto paints and varnishes are makers in every sense. Two fine factories—one for paints—the other for varnishes. Eighty-three products supply your every need with pure and fresh materials.
F. E. WILLIAMS
St. Cloud, Fla.
Made in America for Southern Climate

After Every Meal
WRIGLEY'S
Top off each meal with a bit of sweet in the form of WRIGLEY'S.
It satisfies the sweet tooth and aids digestion.
Pleasure and benefit combined.
Save the Wrappers
D-7
FOR THE CHILDREN

H. Harold Hume, Pres. Wm. P. Simmons, Vice-Pres. D. A. Morrison, Jr., Sec'y. & Treas.
Best Fertilizers, Insecticides, Sprayers, Poultry Supplies
Honest Goods, Fair Prices, Prompt Shipment
Ask your neighbor—he knows.
"GET LATEST PRICELIST BEFORE BUYING"
E. O. PAINTER FERTILIZER CO., Jacksonville, Florida

EISELSTEIN BROTHERS
FUNERAL DIRECTORS
208 S. MASSACHUSETTS AVE. SAINT CLOUD, FLORIDA
Complete Modern Motor Equipment

# CITY OF ST. CLOUD---AUDIT

## March 31, 1923, St. Cloud, Fla.

To the Honorable Mayor and City Council,

City of St. Cloud, St. Cloud, Florida.

Dear Sirs:—In accordance with instructions received, we have audited the financial records of the City of St. Cloud for the fiscal period April 1, 1922 to March 31, 1923, and submit herewith our report thereon, comprising the undermoted Exhibits and Schedules together with three pages of comments:

**Exhibit "A."** Consolidated statement of condition March 31, 1923.
**Exhibit "A-1"** Capital Fund Balance Sheet March 31, 1923.
**Exhibit "A-1 Sch-1"** Statement of properties and Inventories of Supplies March 31, 1923.
**Exhibit "A-1 Sch-2"** Accounts payable March 31, 1923.
**Exhibit "A-1 Sch 3"** Bonded Indebtedness March 31, 1923.
**Exhibit "A-2"** Current Fund Balance Sheet March 31, 1923.
**Exhibit "A-2 Sch-1"** City Clerk and Collector's Receipts and Disbursements for period April 1, 1922 to March 31, 1923.
**Exhibit "A-2 Sch-2"** Consolidated Statement of Treasurer's Receipts and Disbursements for period April 1, 1922 to March 31, 1923.
**Exhibit "A-2 Sch-3"** Detailed Statement of Treasurer's Disbursements for period April 1 1922, to March 31, 1923.
**Exhibit "A-2 Sch-4"** Accounts Payable March 31, 1923.
**Exhibit "A-3"** Bond Trustees Interest and Sinking Fund Balance Sheet March 31, 1923.
**Exhibit "A-3 Sch-1"** Bond Trustees Receipts and Disbursements for period April 1, 1922 to March 31, 1923.
**Exhibit "B"** Public Utilities, Water and Light Plants Statement of Operations for period April 1, 1922 to March 31, 1923.

Respectfully Submitted,

**NEVILLE, McIVER, BARNES & CO.**
**Certified Public Accountants (Ga).**

Tampa, Florida, April 14th, 1923.

### COMMENTS ON AUDIT

**March 31, 1923**

**Scope.**

The scope of our audit consisted of the verification of all assets and liabilities to the extent indicated in our comments under headings of the respective items concerned.

**Consolidated Statement of Condition.**

This statement is submitted in Exhibit "A" from which it will be observed that the General Surplus (including the Singing Fund Reserve) amounts to $86,947.71. The corresponding figures as of March 31, 1922 was $74,592.13, an increase of $12,355.58 representing gains through the current operations of the year in the form of increased inventories, cash balances, etc.

**Capital Fund Balance Sheet.**

Details of the assets are submitted in Exhibit "A-1 Schedule 1."

All properties and inventories of supplies have been included at the values shown in our former report plus additions during the year under review. We assume no responsibility for the validity of titles to the various properties owned by the City.

Details of Bonded Indebtedness are submitted in Exhibit "A-1 Schedule 3."

**Current Fund Balance Sheet.**

The City Clerk and Collector's Cash Balance as of March 31, 1923 was verified by actual count. Details of this account are submitted in Exhibit "A-2 Schedule 1."

The Treasurer's balance was verified by a personal visit to your depository. Details of the Treasurer's receipts and disbursements are set forth in Exhibit "A-2 Schedule 2 and 3."

Unpaid Taxes for the years 1913 to 1922 inclusive have been compiled from the various Tax Rolls.

Accounts Receivable, Light and Water, Cemetery and Sidewalk Assessments have been compiled from the various records.

Current Accounts Payable are reflected in Exhibit "A-2 Schedule 4"

**Sinking Fund Balance Sheet—Bond Trustees.**

The Balance in the Bank of St. Cloud was verified by direct communication. We have accrued interest on outstanding bonds to March 31, 1923, leaving a net balance of $3,178.04 after setting aside a reserve to offset the balance of the First National Bank, defunct.

**Statement of Operations Water and Light Plant.**

This statement is submitted in Exhibit "B" from which it will be observed therefrom, that after adjusting accounts receivable as of beginning and end of year and providing for reserve for depreciation there remains a profit for the year of $2,828.71.

**General Comments**

There are outstanding paving certificates in which the City has a contingent liability as guarantor amounting to $3,735.07 plus interest to date.

### CONSOLIDATED STATEMENT OF CONDITION

**March 31, 1923**

| | Assets | Liabilities | Excess of Assets |
|---|---|---|---|
| Capital Fund (Exhibit A-1) | $173,115.56 | $107,614.76 | $ 65,500.80 |
| Current Fund (Exhibit A-2) | 19,241.91 | 86.49 | 19,155.42 |
| Sinking Fund (Exhibit A-3) | 5,178.04 | 2,886.55 | 2,291.49 |
| Total Assets | $187,535.51 | | |
| Total Liabilities | | $110,587.80 | |
| Excess of Assets | | | $ 86,947.71 |

Exhibit "A"

### CAPITAL FUND BALANCE SHEET

**March 31, 1923**

**ASSETS.**

| | | |
|---|---|---|
| Productive realizable property (Schedule 1) | | $ 85,348.57 |
| Non-productive realizable property (Schedule 1) | | 13,272.23 |
| Public Improvements (Schedule 1) | | 60,668.16 |
| Movable property and Inventories of supplies (Schedule 1) | | 13,826.00 |
| | | $173,115.56 |

**LIABILITIES**

| | | |
|---|---|---|
| Notes Payable Peoples Bank of St. Cloud Florida due April 1, 1924 | $ 2,314.09 | |
| Accounts Payable | 300.67 | |
| Bonded Indebtedness | 105,000.00 | |
| Excess of Assets | 65,500.80 | |
| | | $173,115.56 |

Exhibit "A-1"

### STATEMENT OF PROPERTIES AND INVENTORIES OF SUPPLIES

**March 31, 1923**

**PRODUCTIVE REALIZABLE PROPERTY.**

**Public Utilities.**

| | | |
|---|---|---|
| Water and Light Plants:— | | |
| Land | $ 1,000.00 | |
| Buildings | 20,481.80 | |
| Machinery and Equipment | 21,170.39 | |
| Water Tower and Tank | 5,487.00 | |
| Field Service | 15,712.86 | |
| Mains, Laterals, Hydrants, Valves, Etc. | 52,326.55 | |
| | $116,178.60 | |
| Less Reserve for Depreciation | 30,830.03 | |
| | | 85,348.57 |
| **Non-Productive Realizable Property:** | | |
| Sanitary Tract | 400.00 | |
| City Hall Building | 3,000.00 | |
| City Hall Lot | 500.00 | |
| Fire Station Building | 1,200.00 | |
| Fire Station Lot | 600.00 | |
| Jail Cage | 100.00 | |
| Cemetery | 2,500.00 | |
| City Stables and Barn—Land | 2,085.98 | |
| City Stables—Building | 1,039.02 | |
| City Barn — Building | 500.00 | |
| Pens | 3,000.00 | |
| | 15,885.00 | |
| Less Reserve for Depreciation | 2,312.77 | |
| | | 13,272.23 |
| **Public Improvements** | | |
| Sewers | 13,956.25 | |
| Septic Tank | 9,000.00 | |
| Culverts and Bridges | 5,000.00 | |
| Paving | 32,711.91 | |
| | | 60,668.16 |
| | | $159,288.96 |

Exhibit "A-1" Schedule 1, Sheet 1.

**Movable Property and Inventories of Supplies.**

| | | |
|---|---|---|
| Electric Light Plant—Motor Truck | | 406.50 |
| City Hall — Furniture and Fixtures | | 782.55 |
| Fire Department: | | |
| Engine | 8,024.00 | |
| Chemical Engine | 240.00 | |
| Hose | 1,440.00 | |
| Supplies | 30.00 | |
| Horse | 555.25 | |
| | | 10,289.25 |
| Police Department: | | |
| Jail Cage Equipment | | 10.00 |
| **Public Works Department** | | |
| Street: | | |
| Engineers Equipment | 339.10 | |
| Two Teams (Mules, wagons and harness) | 742.50 | |
| Two graders | 225.00 | |
| Mowers | 86.70 | |
| Plows and Tools | 90.00 | |
| Asphalt Heating Plant | 45.00 | |
| | | 1,528.30 |
| **Sanitary:** | | |
| One Team (Mules and Harness) | 405.00 | |
| One Wagons | 25.00 | |
| 500 Buckets | 200.00 | |
| Supplies | 180.00 | |
| | | 810.00 |
| | | 13,826.00 |

Exhibit "A-1, Schedule 1 (Sheet 2)

### CAPITAL FUND.—ACCOUNTS PAYABLE

**March 31, 1923**

| | |
|---|---|
| P. E. Morgan, Sidewalk Corners | 19.20 |
| Crane Co., Gate Valve, Etc., | 8.44 |
| Florida Electric Supply Co., Meter Sealing Tool and Wire | 7.06 |
| Florida Electric Supply Co., Wire | 74.47 |
| Florida Electric Supply Co., Lightning Fixtures | 40.50 |
| Wales Adding Machine Co., Balance on Adding Machine | 150.40 |
| | 300.67 |

Exhibit "A-1" Schedule 2.

### BONDED INDEBTEDNESS CITY OF ST. CLOUD

**March 31, 1923**

**Purpose of Issue:**

| | | |
|---|---|---|
| Water Works, Plant and System | 72,000.00 | |
| Sanitary Sewer and Disposal Plant | 21,000.00 | |
| Grading, Paving, Draining and Curbing, New York and Pennsylvania Avenues and Tenth and Eleventh Streets | 15,000.00 | |
| Refunding Outstanding Notes | 4,000.00 | |
| | 112,000.00 | |
| Dated | | |
| January 1, 1917 Nos. 8 to 12 inclusive, Due Jan. 1, 1924, | | 5,000.00 |
| Nos. 13 to 17, inclusive, Due Jan. 1, 1925, | | 5,000.00 |
| Nos. 18 to 22 inclusive, Due Jan. 1, 1926, | | 5,000.00 |
| Nos. 23 to 27 inclusive, Due Jan. 1, 1927, | | 5,000.00 |
| Nos. 28 to 32 inclusive, Due Jan. 1, 1928, | | 5,000.00 |
| Nos. 33 to 37 inclusive, Due Jan. 1, 1929, | | 5,000.00 |
| Nos. 38 to 42 inclusive, Due Jan. 1, 1930, | | 5,000.00 |
| Nos. 43 to 47 inclusive, Due Jan. 1, 1931, | | 5,000.00 |
| Nos. 48 to 52 inclusive, Due Jan. 1, 1932, | | 5,000.00 |
| Nos. 53 to 57 inclusive, Due Jan. 1, 1933, | | 5,000.00 |
| Nos. 58 to 62 inclusive, Due Jan. 1, 1934, | | 5,000.00 |
| Nos. 63 to 67 inclusive, Due Jan. 1, 1935 | | 5,000.00 |
| Nos. 68 to 72 inclusive, Due Jan. 1, 1936, | | 5,000.00 |
| Nos. 73 to 77 inclusive, Due Jan. 1, 1937, | | 5,000.00 |
| Nos. 78 to 82 inclusive, Due Jan. 1, 1938, | | 5,000.00 |
| Nos. 83 to 87 inclusive, Due Jan. 1, 1939, | | 5,000.00 |
| Nos. 88 to 92 inclusive, Due Jan. 1, 1940, | | 5,000.00 |
| Nos. 93 to 97 inclusive, Due Jan. 1, 1941, | | 5,000.00 |
| Nos. 98 to 102 inclusive, Due Jan. 1, 1942, | | 5,000.00 |
| Nos. 103 to 107 inclusive, Due Jan. 1, 1943, | | 5,000.00 |
| Nos. 108 to 112 inclusive, Due Jan. 1, 1944, | | 5,000.00 |
| | | 105,000.00 |

Exhibit "A-1" Schedule 3.

### CURRENT FUND—BALANCE SHEET

**March 31, 1923**

**ASSETS.**

| | | |
|---|---|---|
| Cash on hand, City Clerk and Collector (Exhibit A-2, Schedule 1) | 1,550.62 | |
| Cash—Bank of St. Cloud—Treasurer (Exhibit A-2, Schedule 2) | 2,222.37 | |
| Unpaid Taxes, 1913 to 1916 inclusive | 314.68 | |
| Unpaid Taxes, 1917 | 204.03 | |
| Unpaid Taxes, 1918, | 428.00 | |
| Unpaid Taxes, 1919, | 714.87 | |
| Unpaid Taxes, 1920, | 737.01 | |
| Unpaid Taxes, 1921, | 3,057.03 | |
| Unpaid Taxes, 1922, | 4,000.62 | |
| **Accounts Receivable:** | | |
| Electric Light Plant | 2,165.86 | |
| Water Plant | 1,301.39 | |
| Cemetery | 137.50 | |
| Assessments (sidewalks) | 601.50 | |
| | | 19,241.91 |

**LIABILITIES.**

| | | |
|---|---|---|
| Accounts Payable | 86.49 | |
| Excess of Assets | 19,155.42 | |
| | | 19,241.91 |

Exhibit "A-2"

### CITY CLERK AND COLLECTOR'S RECEIPTS AND DISBURSEMENTS

**For Period April 1, 1922 to March 31, 1923**

| | | |
|---|---|---|
| Balance, April 1, 1922 | | 1,067.69 |
| **Receipts:** | | |
| General: | | |
| Taxes | 43,249.13 | |
| Licenses | 320.00 | |
| Building and Plumbing Permits | 133.50 | |
| Advertising | 50.25 | |
| Freight Refund | 36.49 | |
| Bank of St. Cloud, temporary loan | 3,000.00 | |
| | | 46,906.37 |
| Police Department: | | |
| Court fines and costs | 190.10 | |
| Impounding fees | | |
| | | 674.10 |
| Cemetery: | | |
| Sale of Lots | | 398.50 |
| Public Works: | | |
| County Road Fund | 1,505.70 | |
| Sewer Assessments | 604.26 | |
| Stables—Fertilizer | 17.00 | |
| | | 2,026.96 |
| **Public Utilities:** | | |
| Electric Light Plant— | | |
| Sale of Current | 13,970.95 | |
| Street Light Construction | 107.00 | |
| Sale of Supplies | 108.21 | |
| Sale of Oil Barrels | 2.70 | |
| | | 14,357.86 |
| Water Works: | | |
| Water Rents | 3,720.65 | |
| Services (credited to construction to offset charges to this account when laid | 1,455.03 | |
| | | 5,175.68 |
| Sinking Fund: | | |
| From Sinking fund to pay note Bank of St. Cloud | 996.89 | |
| Loan to General Fund | 2,000.00 | |
| | | 2,996.89 |
| | | 72,525.36 |
| Total Receipts | | 73,583.05 |
| **Disbursements:** | | |
| To Treasurer | 62,338.55 | |
| To Bond Trustees | 9,685.48 | |
| | | 72,024.03 |
| | | 1,559.02 |

Exhibit "A-2" Schedule 1.

### CONSOLIDATED STATEMENT OF TREASURER'S RECEIPTS AND DISBURSEMENTS

**For Period April 1, 1922 to March 31, 1923**

| | | |
|---|---|---|
| BALANCE, April 1, 1922 | | |
| RECEIPTS | | |
| From [illegible] | 62,338.55 | |
| Error recording warrant No. 2867 | .03 | |
| | | 62,338.58 |
| Total Receipts | | 64,140.93 |
| DISBURSEMENTS (Schedule three) | | 61,924.56 |
| | | 2,222.37 |
| Reconciliation Bank of St. Cloud Statements, 3-31-23: | | |
| General Fund | | 6,534.85 |
| Street Improvement Fund | | 29.66 |
| Publicity Fund | | 657.06 |
| | | 7,221.57 |
| LESS CHECKS OUTSTANDING | | |
| Warrant Number: | | |
| 3566 Wales Adding Machine Co. | 20.40 | |
| 3567 S. W. Porter | 40.00 | |
| 3568 Geo. P. Arrowsmith | 16.65 | |
| 3569 James Goff | 16.65 | |
| 3570 Albert Diefendorf | 22.88 | |
| 3571 J. H. Hight | 50.00 | |
| 3572 L. M. Parker | 25.00 | |
| 3573 Jno. R. Collins | 100.00 | |
| 3574 Leone Lennox | 50.00 | |
| 3575 E. E. Schofield | 125.00 | |
| 3576 Mike Peterson | 100.00 | |
| 3577 J. C. Gallatin | 100.00 | |
| 3578 J. L. Hopton | 75.00 | |
| 3579 J. M. Smith | 75.00 | |
| 3581 T. L. Walker | 10.00 | |
| 3582 H. F. Hettinger | 1.75 | |
| 3583 Mrs. J. P. Parmer | .90 | |
| 3584 S. W. Porter | 41.55 | |
| 3585 Geo. A. Main | 65.83 | |
| 3586 F. F. Williams | 2.12 | |
| 3587 Osceola Hardware Co. | 216.12 | |
| 3588 H. A. Coble | 4.91 | |
| 3589 Crystal River Rock Co. | 268.75 | |
| 3591 H. & W. B. Drew Co. | 1.85 | |
| 3590 C. L. Handy | 5.00 | |
| 3592 Standard Oil Company | 400.00 | |
| 3593 Aaron Galloway | 50.00 | |
| Exhibit "A-2" Schedule 2, Sheet 1 | | |
| 3594 A. Stokes | 36.40 | |
| 3595 Herbert Zimmers | 35.00 | |
| 3596 Joe E. Barber | 30.00 | |
| 3597 Renzie Partin | 32.50 | |
| 3598 C. L. Madison | 18.20 | |
| 3599 L. C. Smith Typewriter Co. | 135.00 | |
| 3600 Fla. Truck Body Mfg. Co. | 53.83 | |
| 3601 McGill & Scott | 374.98 | |
| 3602 American Lafrance Eng. Co. | 2,006.00 | |
| 3603 H. C. Hartley | 7.15 | |
| 3604 F. M. Hardin | 4.50 | |
| 3606 G. C. Outlaw | 2.00 | |
| 3606 Colvin Parker | 2.00 | |
| 3607 J. E. Baxter | 2.00 | |
| 3608 Walter Harris | 48.00 | |
| 3609 G. A. Peed | 93.60 | |
| 3610 F. F. B. Pope | 9.50 | |
| 3611 J. W. Sage | 19.20 | |
| 3612 St. Cloud Ice & Cold Storage Co. | 16.00 | |
| 3613 St. Cloud Tribune Co. | 95.05 | |
| 3614 Crane Company | 13.07 | |
| 3615 Geo. J. Barber | 2.00 | |
| 3616 Hardy Barber | 17.20 | |
| | | 4,000.28 |
| Balance March 31, 1923 | | 2,222.37 |
| General Fund | | 1,535.85 |
| Street Improvement Fund | | 29.66 |
| Publicity Fund | | 657.06 |
| | | 2,222.37 |

Exhibit "A-2" Schedule 2, Sheet 2

### DETAILED STATEMENT OF TREASURER'S DISBURSEMENTS

**For Period April 1, 1922 to March 31, 1923**

| | |
|---|---|
| **City Clerk and Collector's Office.** | |
| Salary City Clerk and Collector—Accrued 3-31-22 | 125.00 |
| Salary City Clerkand Collector, F. B. Kenney | 62.50 |
| Salary City Clerk and Collector, J. B. Collins | 1,237.50 |
| Salary City Clerk and Collector Assistant | 250.00 |
| Salary Mayor—Accrued 3-31-22 | 40.00 |
| Salary Mayor Fiscal Year | 440.00 |
| Salary City Attorney—Accrued 3-31-22 | 50.00 |
| Salary City Attorney Fiscal Year | 300.00 |
| Salary Treasurer—Accrued 3-31-22 | 33.33 |
| Salary Treasurer Fiscal Year | 200.00 |
| Sal. Plumbing & Building Inspector, Accrued 3-31-22 | 100.00 |
| Salary Assessor—Accrued | 60.00 |
| Salary Assessor Fiscal Year | 280.16 |

(Continued on Page Eight)

# ST CLOUD TRIBUNE

Published Every Thursday By the ST. CLOUD TRIBUNE COMPANY

CLAUD F. JOHNSON..........President

Entered as Second-class Mail Matter April 29th, 1910, at the Postoffice at St. Cloud, Florida, under the Act of Congress of March 3, 1879.

Advertising bills are payable on the first of each month. Parties not known to us will be required to pay in advance.

The Tribune is published every Thursday and mailed to any part of the United States, postage free, for $2.00 a year, $1.25 for six months, or 75c for three months—strictly in advance.

In sending in your subscription, always state whether renewal or new subscriber. In changing your address be sure to state former address.

Reading notices in local column, 10c a line. Rates for display advertising furnished on application.

Foreign Advertising Representative THE AMERICAN PRESS ASSOCIATION


## LETTERS TO THE EDITOR

(Marcellus (Mich.) News)

St. Cloud, Fla., April 12, 1923.

The Marcellus News,

Marcellus, Mich.

Dear Mr. Lane:—

As I have enjoyed reading The News during my stay in Florida, perhaps you may be interested in receiving a letter from me here.

This is my first visit to Florida and all quite wonderful to me. I arrived here at St. Cloud, December 14th. Coming from Michigan in the midst of snow and ice and arriving here two days later in the land of sunshine and green trees was at the very first quite like paradise.

After becoming familiar with some of the fruits and flowers of this little "wonder city" as it is called, and also meeting people here from almost every state, it became my privilege to join a touring party going to the Tampa fair. We started the first day of February in an automobile with five in our party. Our route took us thru the interesting cities of Kissimmee, Haines City, Winter Haven, Lakeland, Plant City and then to Tampa. Two days of our trip were spent on the Gulf Coast going south from Tampa through the towns of Palmetto, Bradentown, Manatee, then to Sarasota. Along this route we saw many orange and grapefruit groves and celery fields. Forests of live oak, cypress and pine were common. The beautiful palm trees were every where. Sulphur springs were plentiful and always recommended as beneficial health drinks. We had many good views of the Gulf of Mexico, yet much of the way it is closed out with bays. We camped every night after the first on the beach which was made beautiful by the moonlight.

We spent one day in St. Petersburg, then returned to the Tampa fair where we saw the famous annual Gasparilla parade. The procession through the city was one of dazzling beauty; beauty for the king captured not only the chief men of the city, but the fairest women as well, placing them in chariots of blossoms, displaying all the beautiful flowers that Florida produces, such as poppies, morning glories, bougainvillea, bigonia and roses.

After six days we returned to St. Cloud, which is already famous as the veterans home and at their association meetings they say: "Hip, horay, hip, horay St. Cloud is here to stay bigger and better every day, wonderous city of U. S. A." This town is about fifty miles from the East Coast and nearly two hundred miles south of Jacksonville. It is on a beautiful lake, nearly round, six miles long and six wide. It has been pronounced by one of the members of the State Board of Health, after investigation, to be the healthiest place in Florida. Oranges, grapefruit, tangerines, limes and lemons are successfully grown here. Strawberries are a specialty in the St. Cloud section and are ripe from Thanksgiving to May. A fine treat of strawberries and cream was recently given the tourists by the chamber of commerce.

There are five good orthodox churches here, and all well attended.

On February 20th, I started with another touring party on a trip along the Atlantic coast, this was even more scenic than the west coast. We encountered some bad roads between St. Cloud and Melbourne but otherwise no more on the coast. We saw many more varieties of palms than before besides the common there were the date, royal, and cocoanut palms. We picked up all the cocoanuts we could carry.

Palm Beach is especially beautiful and a place where much of the money from the states is spent, yet we found the people there as in every other place in Florida, very friendly with the easy gracious ways that this sunshine land seems to encourage.

We spent three days in Miami. By the courtesy of a real estate company we were entertained one whole day at a delightful little town, being built on the ocean front, called "Hollywood by the Sea." In this was included a thirty-five mile sight-seeing trip.

One half day we spent visiting the Deering estate which is being developed into a garden of flowers and natural beauty.

I must not forget to mention seeing the Ho. W. J. Bryan's home in Miami; also we were in his Sunday School class on February 25th at Royal Palm Park, where he teaches every Sunday in a pretty little pavilion among the palms.

On our return trip, about forty miles above Miami, we turned in toward the coast at Boca Raton and here for over thirty miles we drove on what is called the "ocean boulevard" to Palm Beach. This was one of the finest drives I have ever taken, and picturesque beyond description. Walking on the beach I know what it is to be greeted by a too friendly ocean wave and come away with shoes filled with salt water and sand.

We returned from this trip after ten days, rather tired but favorably impressed with Florida. We lived on fish and fruit most of the way, were undisturbed by mosquitoes or bugs of any kind and found the climate perfect for out-door camping.

My surroundings here at St. Cloud have been very congenial, making my stay so pleasant that I am not unwilling to remain until the Michigan weather decides to settle down into something like summer. However I still love Michigan and the home folks and am expecting to return home before very long.

Yours sincerely,

BERTHA HARIS

## MEETING OF THE WIS.-MINN. ASSOCIATION

The Wisconsin and Minnesota Association met at the home of Mr. and Mrs. Severn by invitation, the burning of Jorland Beach Boathouse preventing the meeting there, as was planned.

After a bountiful picnic dinner at noon the meeting was called to order by the president, Mrs. Severn. Prayer by Rev. Z. H. Smith followed by singing "Loyal to Wisconsin" as an original song by Mr. Smith. Minutes of the previous meeting read and approved after minor correction. Treasurer reported a balance on hand of $1.57. An opportunity for joining and paying dues was given. The total receipts were $2.80. A vote of thanks was given the Odd Fellows for the loan of chairs. Mrs. James Campbell was elected the secretary in place of Emma Hearn who resigned to go north.

The program was as follows:

Mrs. Lyman G. Wheeler, a new member, gave a talk and recited "The Shanty Boy."

Recitation by Mr. Blackmun, "When the Huns Are Comink Over."

Reading by Mrs. Belas, "Uncle Lijah."

Music by Mr. Severn and Campbell.

A story by James Campbell.

Reading, "Four Little Devils" by Mrs. Severn.

Singing, Mrs. Smith and Mrs. Benedict, "Home, Sweet Home."

"Boys of '61" by Mrs. Marskle.

Reading by Mr. DeGraw.

Mrs. Wheeler invited the Association to a six o'clock dinner at her home in Wauwatosa the 1st Thursday in September during the National Encampment at Milwaukee.

MRS. JAMES CAMPBELL, Secy.


Advertise

—it in—

this Paper


## CARD OF THANKS.

To the neighbors, friends and all who in any way helped to lighten our burden of sorrow, we return heartfelt thanks.

Mrs. Lillias A. Leavitt and Family.

April 23 was the birthday of three of St. Cloud's well-known veterans: Thos. Rogers, A. C. Shope and J. A. Watson, and the occasion was celebrated with a dinner consisting of food products grown in St. Cloud, and the veterans with their friends enjoyed themselves immensely. Mrs. J. A. Watson wife of one of the veterans, was hostess at their home on California avenue and Twelfth Street. The veterans' ages were, Thos Rogers, born April 23, 1841, age 82; A. C. Shope, born April 23, 1842, age 81, and J. A. Watson, born April 23 1847, age 76. The guests included besides the veterans and the hostess, Mrs. F. O. Scarr, Mrs. Mary E. Thomas and Miss Ora Billingsley. The afternoon was spent in general discussion of events of the past and present.

Mrs. F. D. Perry of Worcester, Mass. and Mrs. Emma S. Gunn of Uxbridge, Mass., who have been the winter guests of Mr. and Mrs. S. W. Lackey, left for their homes Tuesday [illegible] after having spent a most delightful time in the Wonder City and if all is well expect to return again next winter and bring others with them.

HAVE your plowing, hauling, cultivating or garden work done by experienced man. Apply to Tip Padgett, general delivery, St. Cloud. 6tp 1s-mo.

TEN ACRES, 5-acres grove ten years old, 1-acre grove 1 year old; on the bank of a lake. $11,500. Ask Mrs. Foster, Citizens Realty Company. 53-tf

THREE ROOMS completely furnished, three blocks from postoffice. For $700.00. Ask Mrs. Foster. 33-tf

## NOTICE OF SHERIFF'S SALE

To Watson-Hall Manufacturing Company and To All Whom It May Concern: Notice is Hereby Given that the undersigned, as Sheriff of Osceola County, Florida, acting under and by virtue of the following executions, to-wit:

Execution dated March 3rd, A. D. 1923, issued out of Circuit Court for the 17th Judicial Circuit in and for Osceola County, Florida, based upon a certain judgment rendered in a suit brought by Hinde-Dauch Paper Company, an Ohio corporation, vs. Watson-Hall Manufacturing Company, a Florida corporation, said judgment being dated the 19th day of March, A. D. 1923, and recorded in Circuit Court Judgment Book No. 1, at page 18[illegible];

Execution dated February 12th, A. D. 1923, issued out of County Court for Osceola County, Florida, based on a certain judgment rendered in a suit brought by Owens Bottle Company vs. Watson-Hall Manufacturing Company, a Florida corporation, which said judgment was transcribed to the records of the Circuit Court of Osceola County, Florida, on the same day, and recorded in Book of Transcripts "D" page 43.

Execution dated the second day of April A. D. 1923, issued out of the County Court of Osceola County, Florida, based on certain judgment rendered in a suit brought by Hazel-Atlas Glass Company, a West Virginia Corporation, vs. Watson-Hall Manufacturing Company, a Florida corporation, which said judgment was transcribed to the records of the Circuit Court of Osceola County, Florida on the same day and recorded in Book of Transcripts "D" page 43.

I did heretofore levy upon and, under and by virtue of said levy, will offer for sale and sell the interest of Watson-Hall Manufacturing Company in the following described personal property located in the Casino Building at Kissimmee, Osceola County, Florida, to-wit: 1 lot of paper cartons; 1 zinc tub; 1 gal. of boiled linseed oil; 1 lot of empty bottles; 11 rolls of gum tape; 1½ gross of pill boxes; 1 lot of paper cartons; 33 1-3 12-oz bottles quinine; 11 doz. bottles camphor; 11 doz. eczema liniment; 17 doz. bottles chill tonic; 12 doz. corn remover; 4 doz. strawberry extract; 4 doz. vanilla extract; 24 doz bottles vaseline; 4 paper racks and paper; 1 stencil holder; 1 part of barrel of vaseline; 18 gross of opal ointment jars; 99 bottles Skeeter Killer; 1 barrel 27 gal. glue; 1 storage tank; 100 lbs Epsom salts; 90 bags of corks; 1 typewriter desk; 1 steel letter file; flat top desk; 1 lot of books; 6 office chairs; 1 stool; 1 safe; 1 pencil sharpener; 1 waste paper basket; 12 window curtains; 1 lot of empty cans; 1 oil barrel; 39 bars of Spanish Castile Soap; 132 gross of paper bottle caps; 28 balls of twine; 3 rolls of paper; 35 doz. 3-4 oz bottles ether; 26 doz bottles cough syrup; 25½ doz. large bottles liniment; 45 doz small bottles liniment; 12½ doz. bottles castor oil; 18 doz. eye lotion; 13 doz lemon extract; [illegible] packages sulphur; 12 bottles pineapple extract; 1 tape [illegible] [illegible] 25 gross vaseline jars; 1 gross hair tonic bottles; 1 case of ammonia; 1 barrel of vinegar; 102 doz. packages salts; 1 drum ether; 1 check protector; 1 book-keeper's desk; 3 tables; 17 letter files; 1 revolving chair; 2 old chairs; 1 stamp machine; 1 letter basket; 1 Crex rug; 1 hat rack; 1 bill board; 1 lot of ink and ink wells; 1 partition; 7 tables; 2 sample cases; 4 5-gal. bottles liniment; 1 5-gal. bottle chill tonic; 6 gal. carbolic acid; 1 churn; 1 lot of bottles; 70 lb. sulphur; 1 tool box; 3 gal. castor oil; 35 lb. citronella; 1 map; 1 large roller top desk; 1 oil stove; 1 lot of gum camphor; 1 5-gal. bottle vanilla extract; 2½ gal. lemon extract; 1 lot of [illegible] drugs; 1 pump; 1 water cooler; 1 [illegible] case and labels; 1 scale; ½ gal. turpentine; 3 gal. denatured alcohol.

[illegible] said interest in said property will be sold by me as aforesaid at public auction before the Court House door at Kissimmee, Osceola County, Florida, between the legal hours of sale on the 4th day of June, A. D. 1923, at which time said property will be offered for sale to the highest and best bidder or bidders for cash therefor.

This the 25th day of April, A. D. 1923.

L. R. FARMER,

As Sheriff of Osceola County, Fla.

By ROBT. CAMPBELL, D. S.

## NOTICE OF SHERIFF'S SALE

To Young Tindall and To All Whom It May Concern: Notice is Hereby Given by the undersigned, as Sheriff of Osceola County, Florida, that acting under and by virtue of the following executions, to-wit:

Execution dated April 25th, 1921, issued out of Circuit Court for the 17th Judicial Circuit in and for Osceola County, Florida, based upon a certain judgment rendered in a suit brought by S. H. Bullock, as Receiver of the State Bank of Kissimmee, Kissimmee, Florida, an insolvent Florida banking corporation, against Young Tindall, said judgment being dated the 4th day of July, A. D. 1921, and recorded in Final Judgment Book 1 at page 132;

Execution dated March 4th, 1922, issued out of the County Court in and for Osceola County, Florida, based on a certain judgment rendered in a suit brought by S. H. Bullock, Receiver as aforesaid, against George Bateman and Young Tindall, which said judgment was transcribed to the records of the Circuit Court of Osceola County, Florida and recorded in Transcribed Judgments Book "D" at page 17;

Execution dated April 3rd, A. D. 1923, issued out of the County Court in and for Osceola County, Florida, based on a certain judgment rendered in a suit brought by S. H. Bullock, Receiver as aforesaid, against W. S. Jones and Young Tindall, which said judgment was transcribed to the records of the Circuit Court of Osceola County, Florida and recorded in Transcribed Judgments Book "D" at page 44;

I will at the Court House door, at Kissimmee, Osceola County, Florida, between the legal hours of sale on the 4th day of June, A. D. 1923, offer for sale and sell to the highest and best bidder for cash therefore, the interest of the said Young Tindall, defendant in executions aforesaid, in and to the following described real property located in Osceola County, Florida, to-wit: "An undivided one half (1-2) interest in the Northeast Quarter (NE¼) of Section Nineteen (19), Township Twenty-five (25) South, Range Twenty-seven (27) East of Tallahassee Meridian. Purchaser to pay for deed. This the 25th day of April A. D. 1923.

L. R. FARMER,

As Sheriff of Osceola County, Fla.

April 26—May 17.

## TEACHER'S EXAMINATION.

The State Board of Examiners will meet in Leesburg, Lake County, Florida, on May 15th, 1923, to hold examinations for all grades of teacher's certificates.

C. E. YOWELL, Co. Supt.


*IF you want what you want when you want it—in the printing line—*

WE HAVE IT!



# HOLLYWOOD "BY-THE-SEA"

**We will take a limited number each week from St. Cloud Hotel free,**

# LEAVING MONDAYS AT 9:00 A. M.

**This free inspection trip down the East Coast is to better inform you of Miami, Palm Beach and Hollywood development. You are not asked to buy before leaving here, but we do ask you to be able to buy if proposition suits.**

Make reservations with

## C. N. McMullen, St. Cloud, Fla., Resident Representative

**U. G. STATEN and BERT CARTER, District Mgrs., Orlando, Fla.**

We Suggest You Make Your Reservations Early

***"Let's Go Where the Cocoanuts Grow"***

COMING VISITING GOING

# ST. CLOUDLETS

LOCAL PERSONAL SOCIAL

**S. W. Porter, real estate, insurance.**

Mrs. M. J. Ashly left Tuesday for her summer home in Queens, N. Y.

**L. C. Riddle, Dentist, Conn Building. Appointments made. tf**

Mr. L. W. McComb left Tuesday for Stoughton, Wis.

**Fertilizers for Berries, Truck and Citrus. H. C. HARTLEY HARDWARE.**

Harold F. Rickards left this week for his home in Ft. Wayne, Ind.

**Dr. J. D. Chunn, Physician and Surgeon: office only, opposite St. Cloud Hotel 48-tf**

Mrs. Horace E. Gun left Tuesday for her home in Worcester, Mass.

**Doctor Winn's Office and Residence are in the I. O. O. F. Building on N. Y. Avenue. tf**

R. C. Flint left Tuesday for Omaha, Neb., and other points in the west.

**Dr. Wm. H. Dodds, Physician and Surgeon, office rear St. Cloud Pharmacy., Day and night calls promptly attended. 17-tf**

Mr and Mrs. M. E Sampson and children left for Tampa Sunday where Mr. Sampson will open up a restaurant business.

Mr. and Mrs. Chas. Riley and Mr. and Mrs. Henry Kinkaid and baby daughter, Edna May, of Orlando, Fla., spent Sunday with Mrs. Ida Fisher.

Capt. and Mrs. E. H. Tinker left Wednesday for Camden, Maine, going by motor car. They will be fifteen days on their journey home.

The city is having a new concrete floor laid in the fire department building this week, J. W. Sage being the contractor.

Mr. F. R. Metzgar and Mr. Peter Lind left yesterday for their old home in Moline, Ill., for the summer months but expect to be among our winter guests here next season.

The Boy Scouts will have a meeting in the Chamber of Commerce room tonight for the purpose of electing officers for the troop for the following year.

Miss Alice Trainor left last Friday for Washington, D. C., where she entered a special training school for the purpose of becoming a deaconness nurse.

Carl Lippincott left Tuesday for Newcastle, Pa., driving a car through for Mrs. Breckenridge. Carl will go on to Ohio for the summer, returning to St. Cloud again next winter.

Mrs. Edna Christman left for her home in Mt. Sterling, O., on Wednesday, expecting to be again numbered among the winter guests in St. Cloud next season.

J. W. Smith, of Great Falls, Mont., will leave this week for his home, having been called here recently on account of the illness and death of his father, Geo. W. Smith.

The county school board is expecting to hold a special meeting this week to pass on a petition for a bond election in the Kissimmee special school district, for building new school building in that city.

Mrs. Jennie McHann, of Chattanooga, Tenn., is the guest of her cousin, Mrs. Sarah H. Wilson, at 7th street and Pensylvania avenue. Mrs. McHann is an experienced newspaper woman and was a plasant caller at the Tribune office this week.

Mrs. L. J. Bethune will return this week to her home in Wilkinsburg, Pa., after spending the winter in St. Cloud, during which time she became convinced that it is the best place ever for climate.

Mr. R. G. Reynolds came home last Sunday for a short visit with his wife returning in the afternoon to Winter Garden, where he is engaged on road work in the engineering department of Orange county.

Rev. and Mrs. H. C. Calhoun left Tuesday morning for West Palm Beach to visit with Mr. Calhoun's brother who is pastor of the Presbyterian church at that place. They will return home early next week.

LOCALS

Mrs. E. J. Currier left yesterday for her home in Bellevue, Pa. Mrs. Currier has been staying at the Hotel Pennsylvania all winter and expects to come back to St. Cloud next fall to stay during the cold months.

Carpenters under direction of P. E. Morgan are this week rushing repairs to the Christian church, which was badly damaged by fire on Tuesday of last week, and expect to have the building ready for use next Sunday morning.

Mr. and Mrs. Holmes E. Crawford and Mrs. Iva B. Hershey, of the local firm operating the Palm Floral Gardens, attended the second annual convention of the Florida State Florists Association and first annual state Flower Show at Orlando on Monday and Tuesday of last week.

Mrs. Cordelia Miller and son, of St. ... were entertained by Mrs. B. G. Mann, of Pennsylvania ave., at dinner last Thursday. Those present were Mr. W. G. Kink, Mrs. Dorothea Jaques, Mrs. Andrist, C. W. Licoln. A party arrived in the evening and a balloon dance was greatly ejoyed. Mrs. Miller resumed her journey to her home at Sea Cliffe, L. I., on Friday.

Mr. and Mrs. T. K. Willis left Sunday for Eustis, where after spending the day with friends they started on Monday for their home in Green Springs, O. They had been spending the winter with their sister, Mrs. Cora Willis, Eighth street and Pennsylvania, and were accompanied to Eustis by Miss Willis, who spent the day visiting with Mr. and Mrs. M. V. Hopkins, returning home on Monday.

John Bailey brought the Tribune a half dozen boxes of fine strawberries Tuesday, and stated that although he had been shipping several thousand quarts of berries from his patch on the lakefront, he could have one hundred quarts per day if pickers were obtainable and the market was right. He has made a good average on berries shipped, receiving as high as eighty cents per quart for a large part of his crop.

The Baptist Church T. T. Class gave a party at the home of Miss Mae Williams last Tuesday night. The following persons were present: Jessa Godwin, Ola Montsdeoca, Gordon Atchison, Alfred Campbell, Ray Clevenger, Clayton Mosher, Mr. and Mrs. O. F. Hilburn, Earl Clevenger, Curtis Campbell, Cora Campbell, May Hollenbaugh, Susie Brown, Earl Aker, May Williams, Sam Montsdeoca, Rilla Campbell, Mrs. Atchison.

On Tuesday, May 1, an "open house" party will be given at the home of Mrs. Mary Veeder, Wisconsin avenue and Eleventh street, for the benefit of the Christian church, which was damaged by fire last week. An opportunity will be given to view the wonderful collection of curios belonging to Mrs. Veeder and refreshments will be served. A charge of 15 cents will be made. The church had no insurance on the furniture, and the ladies have decided to raise the necessary funds for this refurnishing.

John Bailey reports what is rather unusual service on motor trucks in his dealings with the International Harvester Co. Over a year ago Mr. Bailey bought an International truck for the bus line betwee St. Cloud and Kissimmee, having a guarantee as to the durability of the car. Several times the company made repairs free of charge for Mr. Bailey, and recently they sent him an entire new chassis and sent a man to install the body on the new chassis, making no charge for the outfit or the installation. This is the best guarantee of a product in motor cars coming to our office.

Teachers and students of the local schools gave a picnic last evening at Alligator lake, the occasion being a farewell party to Mr. and Mrs. C. H. Harold, who left today for Mississippi. Mr. Harold has been instructor in agriculture in the high school this year, and will teach vocational training to ex-service men under government direction at his new location. Mr. Harold had become one of the most popular instructors in the local school and will be greatly missed, but he has a host of friends here who are pleased to know that his ability has won for him a more remunerative position with the government.

Rev. Thos. M. Gregory, of New York will preach at the Odd Fellows Hall at 10:30 Sunday morning. Subject: "The Story of the Two Noblest Daughters of God—Kindness and Truth." This will be Mr. Gregory's farewell sermon to St. Cloud. All welcome.

Mrs. McL... left on Tuesday for her home at Hendersonville, S. C.

Mr. and Mrs. Alfred Durham left Tuesday for their home at Durand, Mich.

Orders for cooked goods receive careful attention at Woman's Exchange.

Mr. Chas. Durham left for his home in Corunna, Mich., last Sunday. He will return to St. Cloud next year.

Mr. and Mrs. S. M. Humphreys left for their home at New Castle, Pa., last Monday.

Old ladies comfort black kid lace Oxfords. Just the thing for hot weather. Ferguson's Store.

Mr. and Mrs. Sheridan Shook left left for their home in Flushing, Mich., on Tuesday morning.

George M. Rickards left Sunday for his home in Alliace, O. He expects to return again to this city next winter.

Wanted to Buy—Good Roll-Top Desk. Size, about 45 in. high, 48 in. wide and 30 in. deep. Uncle Josh Ferguson's Store. 1t

Mr. M. R. Metzer left Tuesday for his home at Moline, Ill. He is delighted with St. Cloud and expects t return next winter.

Just received a new lot of Holeproof Hosiery in the silk ribbed tops and if you have never worn a pair—just try a pair. Ferguson's Store. 1t

Mr. and Mrs. Vick Edwards and Mrs. Edwards mother, and sister and husband, all from Winter Haven, were guests at the home Mr. Theo. George and family last Sunday.

Mr. Norman Breckenridge and his aunt, Mrs. Louise Breckeridge, left Tuesday for their home in New Castle, Pa. They were accompanied by ...

Mr. and Mrs. Lyman Putnam of Wisconsin aveue, left last week for their summer home in Belfast, Me. They will visit Boston on the way north, and expect to return in the fall.

Mr. and Mrs. Curtiss Munn left on Wednesday for Pennsylvania. They were accompanied by Mrs. Munn's mother and sister, Irene. After a short visit in Pennsylvania they will go on to their home at Kalamazoo, Mich.

Mr. W. W. Webber and wife who have spent the winter in St. Petersburg, came to St. Cloud Monday night and spent the night with Mr. T. O. Holliday, on Wyoming avenue. They have resumed their journey to their home at Cadiz, O.

The regular meeting of the Michigan Association will be held on Wednesday, May 2nd, at 2 p. m., in the old G. A. R. Hall. A fine program will be rendered and Ice Cream and Cake served at the close. All Michigan people and their friends are cordially invited to meet with us. This will be the last meeting for the year.


## Old Time Medicine Sale

Big Bargain Price Reductions beginning **Saturday, Apr. 28** and lasting EIGHT Days. Our policy is to buy for our customers and we have some money-saving items. Come in Saturday.

**Edwards Pharmacy**


**New American Venus is Perfect '34'**

**Miss Martha Gonzales, age 20, of Brooklyn, N. Y., a perfect 34, has been selected by J. H. Bolton, fashion expert, as the new American Venus. "American designers are no longer keeping in mind the perfect 36 of the Venus de Milo type in their designing," say fashion authorities.**

**Girl Gets $80,000 and Wife $1**

**Frank J. Murphy, noted Pacific Coast attorney, left his estate of $80,000 to this girl, Miss Rose Helm of San Francisco, and to his widow, who is trying to break the will, only $1. Miss Helm is a nurse.**

RESOLUTION

Whereas, Leon D. Lamb has petitioned the City Council of the City of St. Cloud, Florida, to have that portion of Tenth (10th) Street from New York Avenue to Pennsylvania Avenue widened and paved to a distance of ten (10) feet along the south side of Block one hundred twenty-nine (129), and

Whereas, the said Leon D. Lamb has made statement in writing that he will attend to the matter of deeding the necessary strip of land ten (10) feet in width, along the south side of Block one hundred twenty-nine (129) to the City of St. Cloud, Florida, and

Whereas, the said Leon D. Lamb has also made statement in writing that he will furnish all materials necessary for the above mentioned widening and paving, together with the necessary moving and relaying of sidewalk along the above mentioned block, providing that said City of St. Cloud, Florida, will furnish all labor necessary for said widening, paving and moving of sidewalk, now

Be It Resolved by the City Council of the City of St. Cloud, Florida and Concurred in by the Mayor, that the proposition of Leon D. Lamb be and the same is accepted, and the said City of St. Cloud does hereby agree to furnish all labor necessary to widen, pave and relay sidewalk along the South side of Block one hundred twenty-nine (129) to a distance of ten (10) feet.

Passed this the Twenty-fifth (25th) day of April, A. D. 1923.

L. M. PARKER, President,
Of the Council, City of St. Cloud, Fla.
Attest: JOHN B. COLLINS, City Clerk & Collector, City of St. Cloud, Fla.
L. M. PARKER,
Mayor City of St. Cloud, Florida.

TO THE PUBLIC

During the recent fire at the Christian Church a number of automobiles were driven over the water hose while it was in use by the fire department. This is unnecessary and must be prohibited. The life of members of the fire department is at stake as well as the property of those located in the neighborhood of the fire. Action of this kind might put the entire fire department out of business. Those driving cars at such a time will please take notice and refrain from driving over or in any manner interfering with any of the property of the fire department.

L. M. PARKER, Mayor.
T. L. WALKER, Chief Fire Dept.

APPLICATION FOR TAX DEED

Notice is Hereby Given, That George A. Barker, purchaser of St. Cloud City Tax Certificate No. 171, dated the 5th day of August, A. D. 1918, has filed said certificate in my office and has made application for tax deed to issue in accordance with law. Said certificate embraces the following described property, situated in Osceola County, Florida, to-wit:

Lot number three (3) in block one hundred seventeen (117) City of St. Cloud.

The said land being assessed at the date of issuance of said certificate in the name of S. W. Fisk. Unless said certificate shall be redeemed according to law, tax deed will issue thereon on the 28th day of May A. D. 1923.

(Ct. Ct. Seal) J. L. OVERSTREET,
Clerk Circuit Court, Osceola County, Fla.
April 26—

## Satisfying Hungry Folks is Where We Shine!

IT keeps us busy, of course, but that's what we are here for. We try to satisfy all tastes and all pocketbooks. Contented folks in St. Cloud will tell you this store is just chock full of good things to eat.

### Just Look at These Prices for Friday and Saturday, April 27 and 28!

| | |
|---|---|
| 24 lb Pillsbury Flour | $1.30 |
| 12 lb Pillsbury Flour | .65 |
| Best Creamery Butter | .50 |
| 1 can Corn | .12½ |
| 1 can Peas | .12½ |
| Sugar | .11 |
| 6 bars Octagon Soap | .25 |
| 7 boxes Octagon Soap Powder | .25 |
| 15 oz. Seedless Raisins | .17 |
| Tall Bess Milk | .11 |

Just bring us the market basket and we will guarantee to fill it with good things to eat at fair prices to both of us.

**TAYLOR'S**
St. Cloud


FOR RENT OR SALE—Four No. 1 lots, black soil, on Maryland avenue and 6th St., Two on Carolia and 6th St. Empire 505 Carolina avenue, or write Box 227, St. Cloud. 30-3tp

FOR SALE—Five room cottage, kitchen, dining room, 2 bed rooms, sitting room, front screen porch, well furished, including bedding, rugs and everything. 25 ft. lot. Price $1500.00. Must be seen to be appreciated. P. O. Box 704, St. Cloud. 36-2tp

THOROUGHBRED Rhode Island Red eggs for sale. $1.25 setting. Martin Ansbough, 12th and Oregon. 30-3tp

TWO FIELD DAYS FOR CITRUS GROWERS IN MONTH OF MAY

County Agent Leo H. Wilson announces that he will hold two field day meetings for the citrus growers on May 16. One of the gatherings will be in a grove near St. Cloud, and the other near Kissimmee. Citrus problems relating to spraying, proper mixtures, dusting, fertilizers, pruning treatment of diseases and control of insect pests will be taken up.

Further details will be announced later.


L. M. PARKER C. P. PARKER
**PARKER & PARKER**
ATTORNEYS-AT-LAW
St. Cloud, Florida

**IDE'S GROCERY.**
All Kinds of Groceries and Feed.
Fresh Fruits and Vegetables.
New York Avenue.

**H. C. HARTLEY,**
Hardware, Farming Implements,
Paints, Oils, and Varnishes.

Pat Johnston. G. P. Garrett.
**JOHNSTON & GARRETT,**
Attorneys-at-Law.
Offices: 10, 11, and 12 Citizens' Bank Building, Kissimmee, Fla.

**KRIBBS & STEED**
Attorneys at Law
Rooms 11 and 12, State Bank Bldg.
Kissimmee, Florida

## BARTH'S MEAT MARKET

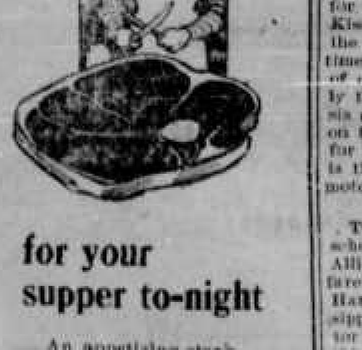

**for your supper to-night**

An appetizing steak, a delicious crisp bacon, or any other meats you like, fresh and tender from our sanitary store.

**Western Meat a Specialty**

## GET RID OF THAT "TIRED FEELING"

DO you feel run down and half-sick all the time? Are you thin, pale, easily tired—no energy, no ambition, no "pep"?

Now is the time to take Gude's Pepto-Mangan. It will brace you up, give you a delightful feeling of vigor and ambition, enrich your blood, build firm, solid flesh, and bring the healthy color back to your skin.

Your druggist has Gude's—Liquid or solid, as you prefer.

**Gude's Pepto-Mangan**
*Tonic and Blood Enricher*

# ROOFS

SAVE THEM. REPAIR THEM. WATERPROOF THEM.
—WITH—

# KOVERALL

THE ECONOMICAL ROOFING

**This is a liquid roofing composed of Trinidad asphalt, long fibred asbestos and waterproofing oils. It is applied in liquid form with a brush over your old roof (tin, paper, concrete, slag, tar and gravel, shingle, etc.) and is guaranteed to keep roofs waterproof for TEN years. Requires no heating or thinning to apply.**

SEND FOR CIRCULAR

For Sale By

Hollingsworth & Gessford

St. Cloud. Fla - Phone 75

# PURE ICE

can be made only from pure water. Water from our 912 foot well to which nothing is added, and part of the mineral content is removed by being agitated by pure air while the cake of ice is being frozen, is a positive guarantee of PURE ICE.

## St. Cloud Ice Co.

D. E. ARMSTRONG, Manager

---

## Inviting! Tempting! Delicious!

"Looks good—smells good—tastes good." No more appropriate words can be found to describe our home cooking. They are unsolicited testimonials we hear every day.

## BADGER CAFE

---

Come In—Come In—Come In—Come In—Come In—Come In

# ELLIS GARAGE

The Home of Good Repair Work
STARTER AND GENERATOR WORK
Done Quickly and Right. We Have a Full Line of Starter and Generator Brushes
ALL WORK GUARANTEED

also

## A Good Line Of ACCESSORIES

Come In and See Us, Whether You Buy Anything or Not

## COME - IN

Come In—Come In—Come In—Come In—Come In—Come In

---

# MAINE GROCERY

Of G. L. Slipp and see the Steel Range, or the Forty Dollar Check that you can get by trading with us.—SAVE YOUR TRADE BUTTONS.

We Carry the Best Meat and Groceries that Money Can Buy

---

# PATCH-IT-ALL Roof Coating

We Have Had An Awfully Dry Winter and Spring. But the Rain is Coming Some of these Days Soon, So Be Prepared With a Good Weatherproof Roof.

Brush On a Coat of "Patch-It-All" Roof Coating and Your Old Leaky Roof Is Good For Several Years Of Service.

"Patch-It-All" Roof Coating Has Asbestos Fiber Ground Into An Asphalt Base. It Spreads Easily and Dries To a Tough Rubber-Like Consistency that Is Proof Against the Weather, Acid Fumes, Gases, Sparks or Cinders. It Will Not Crack, Peel or Blister, and Can Be Applied By Unskilled Labor. We Sell and Recommend "Patch-It-All" Roof Coating.

## McGILL & SCOTT

We "Serv-U-Right"

---

### RULES GOVERNING THIS CONTEST

This contest will appear next Thursday for the last time.

In one of the advertisements on this page a word has been intentionally misspelled. To find it read every ad. very carefully.

A five-word slogan must be sent in when sending in return answer. A slogan can be sent in for any of the advertisers represented in the contest.

But one answer blank will be allowed to be filed from any one family each week.

Webster's Dictionary must be used for the correct spelling of the words. All slogans not to exceed five words and must be new and original. The blank below must be used when sending in the answer, sealed in an envelope.

All answers must be in not later than Wednesday noon, 12:00 o'clock. The contest editor has selected 12 words which he has intentionally misspelled. Only one word for each week is recognized.

In the event of a tie for any prize offered, a prize identical in all respects to that tied for, will be given to the tieing contestant.

Eight prizes are offered: $20.00 first prize, $10.00 second prize, $7.50 third prize, $5.00 fourth prize, $3.00 fifth prize, $2.00 sixth prize, $1.50 seventh prize, $1.00 eighth prize.

Consolation prize offered in Slogan Contest for each of the 12 weeks.

The misspelled word for today has six letters.

Now get busy, put your spelling ability to the test. You will thoroughly enjoy the task.

In awarding of prizes the answers in the misspelled contest and the best slogans submitted will be considered together.

---

## Protect Yourself Against Fire

The Liverpool & London & Globe Insurance Co., Ltd.

LFON D. LAMB
Agent

---

### SPECIAL OFFER

ON PROCTOR AND GAMBLE SOAP

For a short time the following assortment of soaps and powders at a reduced price:

1 Ivory Soap
3 P and G White Naptha Soap
3 Star Soap
3 Star Soap Powder

All for 45c

REGULAR COST IS 54c

MALLORY'S GROCERY
New York Avenue

---

### RETURN ANSWER BLANK
Of the Mis-spelled Word and Slogan Contest
APRIL 26, 1923

Address .....
Name .....
The Mis-spelled Word Is .....
In the Advertisement of .....
My 5-word Slogan Is .....

Fill out this blank with your answer and mail or bring to this office sealed in an envelope not later than next WEDNESDAY NOON. Address all letters to The St. Cloud Tribune, St. Cloud, Fla.

---

CHEAP GROCERIES ARE NOT GOOD AT ANY PRICE

## J. W. Pickens Grocery

Sells Only the Best Groceries

AT REASONABLE PRICES, And You Will Find They Are Much Cheaper In the Long Run. Our Stock Is FRESH and COMPLETE.

Penn. Ave. and 11th St.
St. Cloud

---

Save Cost of a New Roof By Applying
ROVERALL
ASPHALT ASBESTOS LIQUID ROOFING

Makes a One-Piece, Seamless, Nailess, Sunproof, Stormproof, Watertight Roof

For Sale and Applied By
HOLLINGSWORTH & GESSFORD
Lumber Dealers
St. Cloud Florida

---

## Courtesy

Courtesy is the one medium of exchange that is always accepted at par by the people of every country on the globe. Courtesy radiates a spirit of good feeling and suggests that we are not working entirely for the material returns of work, but for the pleasure of friendly human association as well. Life is not too short, and we are never too busy to be courteous.

—Outlook

## The Peoples Bank of St. Cloud

St. Cloud, Florida

---

## ASK MRS. FOSTER

She Will Put You Next To the BEST BUYS, Whether It Be For A Home-site, Business Site, Grove, Or A Good Investment. JUST ASK MRS. FOSTER.

## CITIZENS REALTY CO.

The Exigency of the Occasion Demands We Sell You the Best

---

## Hedrick Baking Co.

FRIDAY SPECIAL

Poppy Seed Rolls, Reg. 18c doz. Special 15c per doz

SATURDAY SPECIAL

Layer Cakes, Regular Price, 50c Special Price, 45c

---

## FREE Battery Service

Testing and Water Without Charge

We have every equipment for REBUILDING LIKE NEW any type of battery, and we absolutely guarantee every battery we handle.

Come in and let us test your battery without charge. If you need batteries rebuilt, we have the best service in the city.

## PROGRESSIVE GARAGE

---

## TRY PEPTONA

FOR THAT

TIRED FEELING

## EDWARDS PHARMACY

The Rexall Store

---

## T. H. SUMMERS

ST. CLOUD FURNITURE and SECOND HAND STORE.

General Line of Furniture. WHEEL CHAIRS A SPECIALTY.

Pennsylvania Avenue and 13th.

---

## J. D. Harris
TRANSFER AND HAULING

We Are Equipped To Do Yours Promptly and Insure Safety

OUR BIG TRUCKS ARE AT YOUR SERVICE

We Specialize Right Now In Tourist's Work. Call for Harris When You Want Your Trunk Transferred.

---

BE CAREFUL WHAT KIND OF MILK YOU USE

## THE MODEL DAIRY

Sells PURE Milk Only. You Are Saf When You Use THE MODEL DAIRY MILK—Pure Wholesome and Clean.

FARM PHONE, 67-2 Rings

Thos. Brooks, Mgr.

---

Our Experienced

## BUILDING ADVICE

Is Yours For the Asking

In formulating your building plans our experience may save you money and help you to a better result.

We want every individual in this community to come to us freely for advice in our lines.

We are here for that purpose and you are welcome at any time.

## F. E. WILLIAMS

---

## G. A. PEED'S GROCERY

Dealer in Staple and Fancy Groceries

If Its Good You Will Always Find It At

PEED'S GROCERY

It's the Place You Get Sixteen ounces to Every Pound and 100 Cents to Every Dollar. PLAY SAFETY FIRST and Buy At PEED'S GROCERY.

---

## Absolutely Unknown

YOU DO NOT KNOW
WE DO NOT KNOW

—When fire may cause damage or loss to your property, merchandise or valuables.

But TOGETHER we can insure against all financial loss from any eventuality.

We can advise you on any insurance matter and prove it an asset, not a liability.

S. W. PORTER

NOTARY PUBLIC Real Estate & Insurance PHONE 61

---

## JUST ARRIVED

Mixed Peas, Iron Peas, Whipp. Also 90 day Velvet Beans and Bunch Velvet Beans. Prices right. Sold in any quantity.

## H. C. HARTLEY'S

# RADIO

## INTERFERENCE OF RECEIVING SETS

### Each, When Tuning for Distant Station, Acts as a Continuous Wave Transmitter.

We have explained that the continuous, fairly steady whistles, usually heard while tuning for the distant stations, was due to a combination of the carrier waves of two stations which were very nearly on the same wave length. There is another series of whistles always present which very much resemble the whine of a mosquito both in tone and amount of annoyance produced. These are caused by the receiving sets of other listeners. Every receiver using a vacuum tube detector with a regenerative circuit is a potential transmitter. In fact it contains all the essentials of a radiophone transmitter on a small scale.

The detector tube when oscillating produces oscillation exactly similar to the carrier wave of the radiophone stations. The frequency or wave length of this wave can be varied by changing the tuning of the receiving tuner.

The usual procedure in tuning for a distant phone station is as follows: Put the detector tube in an oscillating condition after the tuner has been adjusted near the point where experience has taught us to look for the broadcasting stations, then move the dial slowly across the approximate point where the stations are usually heard. The carrier waves are located by a whistle which starts at the upper limit of audibility and goes down the scale until it becomes so low that it is no longer a note. At this point the set is in exact resonance, and if the tickler, coupling, or plate tuning inductance is decreased until the detector tube stops oscillating, the very best adjustment is obtained for reception of that particular station.

Unfortunately while this listener is going through this operation his receiving set is acting as a continuous wave transmitter, and is producing some inharmonious wails in the phones of his neighbors who happen to be already on the wave of the same station. The continuous wave sent out by the receiver combines with the carrier wave of the transmitting station, producing an audible note. If the operator could tune his set as simply as was described above there would be very little interference, but he usually whistles back and forth across the wave of the transmitting station several times. Often several listeners who have been getting the concert perfectly will get restless between selections and get their tubes to oscillating and whistle up and down a few times.

All listeners should be very careful to keep their detectors in a non-oscillating condition as much as possible to reduce this annoyance of interference between receivers.

Opinions seem to vary considerably in regard to the comparative amounts of energy inducted into the antenna by the "single circuit" or conductively coupled, and the "three circuit" or inductively coupled receiving set.

Previous to the introduction of the single circuit very little trouble had been experienced with beat notes from receiving stations. This was no doubt due to the fact that receiving sets were rather few and far between; also up until a few years ago there was a very small percentage of c. w. telegraph and phone stations so that there was no reason why an amateur should keep his tube in oscillation condition. On the contrary, he was very careful to keep it just below the oscillating point, that being the most sensitive adjustment for spark signals.

With the telephone and c. w. telegraph transmitting stations, i. e., tube transmitters, came the single circuit tuner with its extreme simplicity of adjustment, which was so well adapted to the very sharp tuning of the new transmitters. And with the advent of these new transmitters came the necessity for making the detector tube oscillate in order to locate a station on the scale of a receiving tuner. Naturally then the interference between receiving sets became noticeable at about the time that the single circuit sets became numerous, and this helped to prejudice the minds of the radio public against this type of receiver. However, the fact that the single circuit arrived at about the same time with the inteference was by no means the only reason for believing this tuner to be the main cause of the trouble.

For instance in constructing a single circuit or conductively coupled tuner the difficulty is in obtaining regeneration at all points on the scale. This seems to show that there is more resistance in this circuit than in the inductively coupled type. The main point of difference is the close coupling to the antenna. Being conductively coupled, the coupling to the antenna circuit is at maximum at all times. This causes the radiation resistance to be high, which seems to be the factor that keeps the tube from oscillating freely without unusually close coupling between plate and grid circuits. Thus we are led to believe that this circuit is one to avoid if interference with other listeners is to be reduced.

If we must have single circuit tuners the thing to do to reduce the radiation to a minimum is to reduce the size of the antenna series condenser and increase the number of turns in the inductance. This will give sharper tuning and there will be much less trouble in getting the tube to regenerate.

In many localities there is a great deal of interference from spark stations; especially in the cities on the coast or Great Lakes, where there are commercial stations to handle the ship traffic. These spark stations do not tune very sharply, and even if the station is located several miles away it is often impossible to tune them out with the average tuner.

When tuning for a faint station and using amplification there is nothing more nerve-wracking than to have a spark station roar in unexpectedly. There is little that can be done about this interference. If the station is close a change of wave length would do little good even if this were possible. If it is a commercial station it is doing a much more important work than our broadcasters are, and of course cannot be expected to stand by for them.

## FIRST RADIOPHONE EXCHANGE

### Opened at Croydon, England, to Make Connection With Pilots of Air Expresses.

What is said to be the first radiophone exchange in the world was recently opened at Croydon, England, the point from which the air liners to the European continent take their departure, according to Consul Linnell.

The chief use made of this exchange is to connect the aerial traffic controller, who has his headquarters in a control tower at Charing Cross, London, with the pilots of the air expresses flying between Croydon and the continent.

The wireless exchange can also connect the phones of the airships and airplanes while in flight with any office at the aerodrome at Croydon, making direct telephone conversation possible.

The pilot of each aerial transport is now required to report his position to the traffic controller every 15 minutes, so that the progress and position of each plane is known throughout its journey. The controller is of particular value in directing the course of the aircraft in cases of fog and in giving them special directions for landing.

### Radio in the Prison.

"Trusties" and officials at the Ohio state prison farm at London, Ohio, are now able to keep in touch with the outside world through the installation of a radio receiving set, purchased from the entertainment funds of the institution. The set, which has just been installed, will be enlarged within a few months by the addition of a transmitting set, through the use of which prison authorities hope to be able to bring about recapture of escaped convicts more quickly. The news of escape will be broadcasted immediately.

### Court Adjourns by Radio.

From his steamer, incoming from Europe, Justice Tompkins of the Supreme court of Rockland county, New Jersey, radioed to his secretary in Nyack the necessary formal notice for the adjournment of his court, which was scheduled to convene on the morning of his arrival. The justice realized that he would not have sufficient time to reach Nyack after the ship docked, and for the first time in history used the radio to arrange for adjournment.

### Popular Demand for Bulletins.

An interesting fact concerning the circulars issued and distributed by the bureau of standards was disclosed when it was announced that 20,643 copies of No. 120, which tells how to make a simple receiving set, had been sent out from the Washington office. They are sold at cost and may be obtained by sending 5 cents to the Superintendent of Documents, Washington.

### The Hot-Wire Ammeter.

A hot-wire ammeter is used to measure the current in the antenna system of a transmitter. The value of the current flowing in this system is usually indicative of the performance of the apparatus. This meter is employed in tuning a transmitter to resonance, so that the maximum value of current may be induced into the antenna circuit.

Special radio time signals sent from NSS, Annapolis, for the benefit of scientists in the Indian ocean, working on a test of the Einstein theory of relativity during the recent solar eclipse, were nearly twice as audible as those from a commercial station, the navy has been advised.

### Helps Americanization.

An American Legion station in Nebraska broadcasts lectures on American traditions and American institutions so that foreign-born residents within range of the plant may make more rapid progress in Americanization.

### Japanese Radio Enterprise.

Powerful financial interests of Japan headed by Viscount Shibusawa are endeavoring to obtain government support in the formation of a 200,000,000 yen radio corporation, which in the United States would be worth about $100,000,000.


**STEVENS & COMPANY**

REALTY INVESTMENTS

ST. CLOUD, - - - FLORIDA

Walter Harris
PLUMBER
General Household Fixtures for the Bath Room
TIN WORK
Near 10th and Florida Ave

**P.E. HALL**
ROOF DOCTOR
General House Painting
Makes a Specialty of Asbestos Roof Painting, furnishing the paint and doing the work personally.
Box 741, St. Cloud, Fla.

HOLLINGSWORTH & GESSFORD
Contractors and Builders
Box 465 St. Cloud, Fla.

REAL ESTATE
See or Write
W. H. MILLSOM
St. Cloud - - - - Florida


### NOTICE

Notice is hereby given that the City Council of the City of St. Cloud, Florida, will meet as a Board of Equalization on Wednesday, May 2, A. D. 1923, for the purpose of reviewing the Assessment Roll for 1923. The Board will continue such review from day to day as may be found necessary and each and all of you who consider yourselves aggrieved are requested to be present at this time.

By order of the City Council of the City of St. Cloud, Florida, April 23, A. D. 1923.

JOHN H. COLLINS,
City Clerk.

35-2t

In Seventeenth Judicial Circuit of Florida, Circuit Court of Osceola County.— In Chancery.— Claud F. Johnson, Complainant, vs. H. H. Silsbee, Respondent.—Bill For Specific Performance.—Order of Publication.

On Moday the 4th day of June, 1923, the respondent is hereby ordered to appear to the Bill of Complaint filed against him in the above styled cause.

It is further ordered that this notice be published for four (4) consecutive weeks in the St. Cloud Tribune, a weekly newspaper published in Osceola County, Florida.

Done and ordered at Kissimmee, Florida on this the 18th day of April A. D. 1923.

(Ct. Ct. Seal) J. L. OVERSTREET, Clerk Circuit Court.
By S. H. BULLOCK, D. C.

### Application for Tax Deed

Notice is Hereby Given that F. L. Vaughn, purchaser of Tax Certificate No. 190, dated the 7th day of June A. D. 1920, has filed said certificate in my office, and has made application for tax deed to issue in accordance with law. Said certificate embraces the following described property, situated in Osceola County, Florida, to-wit:

Lot 69 Seminole Land and Investment Company's Sub-division of E½ of NE¼ and SW¼ of NE¼ and SE¼ of NW¼ and S½ of SW¼ of NW¼ and S½ of Section 7, Township 26 South, Range 31 East.

The said land being assessed at the date of issuance of said certificate in the name of J. F. Rand. Unless said certificate shall be redeemed according to law, tax deed will issue thereon on the 14th day of May, A. D. 1923.

(Ct. Ct. Seal) J. L. OVERSTREET, Clerk Circuit Court, Osceola County, Florida 34—

In Court of the County Judge, Osceola County, Florida.—In re Estate of Elizabeth Young, deceased.—Administrator's Citation.—By the Judge of said Court.

Whereas, James Goff has applied to this Court for Letters of Administration on the estate of Elizabeth Young, Deceased, late of Osceola County, Florida.

These Are, Therefore, To cite and admonish all and singular the kindred and creditors of the said deceased to be and appear before this court on or before the 10th day of May, A. D., 1923, to file objections, if any they have, to the granting of Letters of Administration on said estate, otherwise the same will be granted to the said James Goff, or to some other fit person or persons.

Witness my name as County Judge of the County aforesaid this the 11th day of April, A. D. 1923.

(Seal) T. L. COMER,
County Judge.
4-12—5-10-ks

In Circuit Court for the Seventeenth Judicial Circuit of the State of Florida, in and for Osceola County, Florida. In Chancery. John P. King and Lulu M. King, husband and wife, Complainants vs. Oscar (Bull) Ross, et al., Respondents. Foreclosure of Mortgage. Order for Publication. The State of Florida To: G. H. Chenoweth, 180 Roswell Avenue, Akron, O; and E. A. Savage, Milwaukee, Wisconsin: You are hereby commanded to appear in the above entitled cause on the 7th day of May, A. D. 1923. Witness the Honorable C. O Andrews as Judge of the above court and my name as Clerk thereof, and the seal of said Court at Kissimmee, Osceola County, Florida, on this the 28th day of March A. D. 1923.

(Ct. Ct. Seal) J. L. OVERSTREET, Clerk Circuit Court, Osceola County, Fla.
JOHNSTON & GARRETT, Counsel for Complainants.
Kissimmee, Florida. Mch 30-4 19

### NOTICE TO CREDITORS

In Court of the County Judge, Osceola County, State of Florida.—In re Estate of Calvin C. Jackson, Deceased.—To all Creditors, Legatees, Distributees and all Persons having Claims or Demands against said Estate:

You and each of you are hereby notified and required to present any claims and demands which you, or either of you may have against the estate of Calvin C. Jackson, deceased, late of Osceola County, Florida, to the undersigned Administrator of said estate, within one year from the date hereof.

Dated April 4th, A. D. 1923.

ROLAND J. HOPKINS, Admr.
A 5—M 24. St. Cloud, Florida

### NOTICE FOR FINAL DISCHARGE

In Court of the County Judge, State of Florida, Osceola County.—In re estate of Martha E. Frank, deceased.

Notice is hereby given, to all whom it may concern, that on the 26th day of May, A. D., 1923, I shall apply to the Honorable T. L. Comer, Judge of said Court, as Judge of Probate, for my final discharge as Administrator of the estate of Martha E. Frank, deceased, and that at the same time I will present my final accounts as Administrator of said estate and ask for their approval.

Dated April 2, A. D. 1923.

VERNON H. McDONALD, Administrator.
A. 5—M 26

Sworn to and subscribed before me this 2nd day of October, A. D. 1922. FRED B. KENNEY, Notary Public. My Commission expires Aug. 16, 1925.

Statement of the Ownership, Management, etc., required by the Act of Congress of August 24, 1912, of the St. Cloud Tribune, published weekly at St. Cloud, Fla., as of April 1, 1923.

Publisher, St. Cloud Tribune Co.; Editor, Managing Editor and Circulation Manager, Claud F. Johnson, St. Cloud, Fla. Stockholders: Claud F. Johnson, A. V. Johnson, St. Cloud, Florida. Mortgage holders: G. Smith.

### APPLICATION FOR TAX DEED

Notice is hereby given, that E. J. Coler purchaser of Tax Certificate No. 952, dated the 2nd day of July, A. D. 1917, has filed said certificate in my office, and has made application for tax deed to issue in accordance with law. Said certificate embraces the following described property, situated in Osceola County, Florida, to-wit:

Lot 24 of Block 103, St. Cloud.

The said land being assessed at the date of issuance of said certificate in the name of J. H. Masker. Unless said certificate shall be redeemed according to law, tax deed will issue thereon on the 21st day of April, A. D. 1923.

(Ct. Ct. Seal) J. L. OVERSTREET, Clerk Circuit Court, Osceola County, Fla.
March 22—April 19—ls

### SPECIAL MASTER'S SALE

Notice is hereby given that under and by virtue of a final decree of foreclosure made by the Judge of the Circuit Court of Osceola County, Florida, in a certain cause therein pending wherein George W. Fox was complainant, and F. H. Tyner and his wife, Mattie Tyner, A. J. Nye and The Tampa Hardware Company, a corporation, were respondents; A. J. Nye, Cross-complainant, vs. F. H. Tyner, et al, and The Tampa Hardware Company, a corporation, Cross-complainant, vs. F. H. Tyner et al, I have taken charge of and will sell before the Court House door in Kissimmee, Florida, to the highest and best bidder for cash, during the legal hours of sale on Monday, May 7th, 1923, the following described real estate lying and being in Osceola County, Florida, to-wit:

Beginning at the Southeast corner of Block "V" of H. A. Mathew's Addition to the Town of Kissimmee City, Florida, and run thence North 138 feet, more or less, to the Southeast corner of the lot heretofore conveyed to Katherine S. Reamer, thence West 82 feet, more or less, to the East line of the lot heretofore conveyed to F. A. Saunders, thence South to the South line of said Block "V" thence East along said South line to point of beginning. Being the same lot or real estate conveyed to the said F. H. Tyner by Harvey W. Murrow and wife, by deed dated July 8, 1918, and recorded in the office of the Clerk of the Circuit Court of Osceola County, Florida, in Deed Book 45, page 229, to which reference is here made.

Deed at cost of purchaser.

LEWIS O'BRYAN,
Special Master in Chancery
FLEDGER & DAVIS,
Solicitors for Complainant.
March22—May 3

### NOTICE

Notice is hereby given that sealed bids will be received by the Board of County Commissioners of Osceola County, up to ten a. m. Monday, May 7th, 1923, for installation of water system on the north side of the Court House square.

Specifications can be obtained from the Clerk of the Circuit Court.

E. L. D. OVERSTREET,
Chairman
Attest:
J. L. OVERSTREET, Clerk.

### APPLICATION FOR TAX DEED

Notice is hereby given that W. G. and Martha Evans, purchasers of St. Cloud City Tax Certificate No. 76, dated the 7th day of August, A. D. 1917; and St. Cloud City Tax Certificate No. 50, dated the 7th day of June, A. D. 1920; and St. Cloud City Tax Certificate No. 54, dated the 6th day of June, A. D. 1921, have filed said certificates in my office, and have made application for tax deeds to issue in accordance with law. Said certificates embrace the following described property, situated in Osceola County, Florida, to-wit:

Lot 5, Block 119, St. Cloud, embraced in Certificate No. 76.

Lots 3 and 4, Block 122, St. Cloud, embraced in Certificate No. 50.

Lot 9 Block 119, St. Cloud, embraced in Certificate No. 54.

The said land being assessed at the date of issuance of said certificates in the name of H. B. Sawyer, L. H. Leach, Amelia Hay. Unless said certificates shall be redeemed according to law, tax deed will issue thereon on the 27th day of April, A. D. 1923.

(Ct Ct Seal) J. L. OVERSTREET, Clerk Circuit Court, Osceola County, Fla.
March 29—April 26.

### APPLICATION FOR TAX DEED

Notice is hereby given that Thomas Hodge purchaser of Tax Certificate No. 1016, dated the 2nd day of June, A. D. 1919 has filed said certificate in my office, and has made application for tax deed to issue in accordance with law. Said certificate embraces the following described property situated in Osceola Florida, to-wit:

W½ Lots 13, 14 and 15 of Block 46, St. Cloud.

The said lands being assessed at the date of issuance of said certificate in the name of N. A. Porter. Unless said certificate shall be redeemed according to law, tax deed will issue thereon on the 28th day of April, A. D. 1923.

(Ct Ct Seal) J. L. OVERSTREET, Clerk Circuit Court, Osceola County, Fla.
Mch. 29—April 26.

### NOTICE TO CREDITORS

In Court of the County Judge, Osceola County, State of Florida.—In re Estate of Amanda Kuhlman Cullison, Deceased.—To all Creditors, Legatees, Distributees and all Persons having Claims or Demands against said Estate:

You, and each of you, are hereby notified and required to present any claims and demands which you, or either of you may have against the estate of Amanda Kuhlman Cullison, deceased, late of St. Cloud, Osceola County, Florida, to the undersigned Administrator of said estate, within two years from the date hereof.

Dated March 16th, A. D. 1923.

ALBERT DIEFENDORF, Admr.
St. Cloud, Florida
March 22—May 10.

### RESOLUTION

WHEREAS, a petition has been filed with the County Board of Public Instruction in and for Osceola County, Florida, signed by what purports to be more than twenty-five (25) per cent of the duly qualified electors residing within Special Tax School District No. 1, of Osceola County, Florida, commonly known as the St. Cloud Special Tax School District, stating that they desire the issuance of bonds by said Special Tax School District for the purpose of constructing, furnishing and equipping an additional school building within said District for exclusive use as a free public school within said Special Tax School District; and which said petition further set forth in general terms the amount of bonds desired to be issued, and the purposes thereof, and that the proceeds derived from the sale of such bonds should be used for the purposes set forth in said petition, and

WHEREAS, it has been made to appear to the County Board of Public Instruction of Osceola County, Florida, that said petition has been signed by more than Twenty-five per cent of the duly qualified electors residing within said Special Tax School District, and that it is desirable and to the best interests of said Special Tax School District that such school building should be constructed, furnished and equipped for exclusive use as a public free school within said district, and that bonds of said district should be issued for such purposes.

NOW, THEREFORE, BE IT RESOLVED by the County Board of Public Instruction in and for Osceola County, Florida, at this, the first meeting of said Board after the receipt of said petition, that bonds in the sum of Forty-five Thousand ($45,000.00) Dollars are required for the purpose of constructing, furnishing and equipping an additional school building for the exclusive use of a public free school within said Special Tax School District No. 1, of Osceola County, Florida, and that it is desirable and to the best interest of said District that said bonds be issued; that said bonds shall be of the denomination of Five Hundred ($500.00) Dollars each, numbered consecutively from One (1) to Ninety (90) inclusive, said bonds to bear interest at the rate of Six (6%) per cent per annum, payable semi-annually, and that said bonds shall mature and become due and payable as follows:

Bond No. 1 shall become due and payable two years after date;

Bond No. 2 shall become due and payable three years after date;

Bond No. 3 shall become due and payable four years after date;

Bond No. 4 shall become due and payable five years after date;

Bond No. 5 shall become due and payable six years after date;

Bond No. 6 shall become due and payable seven years after date;

Bond No. 7 shall become due and payable eight years after date;

Bond No. 8 shall become due and payable nine years after date;

Bonds No. 9 and No. 10 shall become due and payable ten years after date;

Bonds No. 11, No. 12 and No. 13 shall become due and payable eleven years after date;

Bonds No. 14, No. 15 and No. 16 shall become due and payable twelve years after date;

Bonds No. 17, No. 18 and No. 19 shall become due and payable thirteen years after date;

Bonds No. 20, No. 21 and No. 22 shall become due and payable fourteen years after date;

Bonds No. 23, No. 24 and No. 25 shall become due and payable fifteen years after date;

Bonds No. 26, No. 27 and No. 28 shall become due and payable sixteen years after date;

Bonds No. 29, No. 30 and No. 31 shall become due and payable seventeen years after date;

Bonds No. 32, No. 33 and No. 34 shall become due and payable eighteen years after date;

Bonds No. 35, No. 36 and No. 37 shall become due and payable nineteen years after date;

Bonds No. 38, No. 39 and No. 40 shall become due and payable twenty years after date;

Bonds No. 41, No. 42, No. 43, No. 44 and No. 45 shall become due and payable twenty-one years after date;

Bonds No. 46, No. 47, No. 48, No. 49 and No. 50 shall become due and payable twenty-two years after date;

Bonds No. 51, No. 52, No. 53, No. 54 and No. 55 shall become due and payable twenty-three years after date;

Bonds No. 56, No. 57, No. 58, No. 59 and No. 60 shall become due and payable twenty-four years after date;

Bonds No. 61, No. 62, No. 63, No. 64 and No. 65 shall become due and payable twenty-five years after date;

Bonds No. 66, No. 67, No. 68, No. 69 and No. 70 shall become due and payable twenty-six years after date;

Bonds No. 71, No. 72, No. 73, No. 74 and No. 75 shall become due and payable twenty-seven years after date;

Bonds No. 76, No. 77, No. 78, No. 79 and No. 80 shall become due and payable twenty-eight years after date;

Bonds No. 81, No. 82, No. 83, No. 84 and No. 85 shall become due and payable twenty-nine years after date;

Bonds No. 86, No. 87, No. 88, No. 89 and No. 90 shall become due and payable thirty years after date, in all aggregating a total of Forty-five Thousand ($45,000.00) Dollars.

All as provided in a certain resolution of the County Board of Public Instruction of Osceola County, Florida, passed and adopted the 4th day of April, A. D., 1923, said resolution being published in connection with the notice of election. The polls will be open at 8 o'clock a. m. and close at sundown.

H. J. Hillebrandt, G. C. Outlaw and O. H. Bleech have been appointed inspectors for said election.

By order of the County Board of Public Instruction of Osceola County, Florida.

(Seal) H. M. KATZ, Chairman.
County Board of Public Instruction.
Osceola County, Florida.
Attest: C. E. TOWELL, Secretary.
County Board of Public Instruction.
Osceola, County Florida.
JOHN S. CADEL,
Attorney for Board.
April 5—May 3.

### PETITION TO SELL REAL ESTATE

In Court of the County Judge, State of Florida, Osceola County.— In re the Estate of Calvin C. Jackson, Deceased.— To the Honorable T. L. Comer, County Judge of said County:

Your petitioner respectfully represents that Roland J. Hopkins, the administrator of the estate of Calvin C. Jackson, deceased, late of the County and State aforesaid.

That the said Calvin C. Jackson died seized and possessed of certain real estate situate lying and being in said County, described as follows, to-wit: Lot 162, Section 6, Township 26, Range 31 East, according to the survey of the Seminole Land and Investment Company, located in Osceola County, State of Florida.

That there are lawful debts and demands against the said estate now due and past due, and no means of meeting the same except by recourse to the said real estate, for the reason that the personal property belonging to the said estate has been exhausted.

Your Petitioner represents that the estate of said Calvin C. Jackson is solvent.

A schedule of the debts aforesaid, so far as the same can be ascertained is hereto annexed and made a part of this petition, which said schedule shows that the amount and nature of the debts, to whom due, and the evidence by which the same are established.

Your Petitioner therefore prays that an order may be granted by your Honor authorizing the sale of the said real estate for the purpose of paying and discharging the said debts, and that such other and further orders may be made in the premises as the nature of the case may demand.

ROLAND J. HOPKINS, Admr.

STATE OF FLORIDA
OSCEOLA COUNTY

Personally appeared before me the above named Roland J. Hopkins who, being by me duly sworn, says that the matters set forth in the foregoing petition are true.

ROLAND J. HOPKINS.

Sworn to and subscribed before me, this 6th day of April, A. D. 1923.

T. L. COMER, County Judge.

April 5—26

In County Judges Court, Osceola County, Florida.—In the matter of the Estate of Mary Nelson, deceased.

The State of Florida to William Nelson, address Hampton, Virginia, care Hospital for Soldiers, heir at law of the estate of Mary Nelson, deceased: and all persons interested in the following described real estate, situated in Osceola County, Florida, to-wit:

Lots Twelve (12) and Thirteen (13) in Block One Hundred Six (106), City of St. Cloud, Florida, according to the Seminole Land and Investment Company plot of the said land filed in the office of the Clerk of the Circuit Court in and for said Osceola County, Florida.

You are hereby notified that L. M. Parker, as administrator of the estate of Mary Nelson, deceased, has this day filed a petition in the County Judges Court, Osceola County, Florida, praying for an order authorizing him to take possession of the said real estate and sell same at public or private sale, and you are hereby commanded to answer in the above entitled cause at the office of the undersigned Judge at Kissimmee, Florida, on the 3rd day of May, A. D. 1923.

Witness my name as Judge of the above Court and the seal of the said court at Kissimmee, Osceola County, Florida, on the 5th day of April, A. D. 1923.

(Seal) T. L. COMER, Judge.
County Court, Osceola County, Fla.
April 5—26.

### NOTICE OF ELECTION
### SPECIAL TAX SCHOOL DISTRICT
### OSCEOLA COUNTY, FLORIDA

Notice is hereby given that an election will be held at the City Hall in St. Cloud, Osceola County, Florida, the same being in Special Tax School District No. 1, of Osceola County, Florida, commonly known as the St. Cloud Special Tax School District, on Saturday, the 5th day of May, A. D., 1923 to determine whether or not there shall be issued by said District bonds in the sum of Forty-five Thousand ($45,000.00) Dollars, for the purpose of constructing, furnishing and equipping a school building for exclusive use as a public free school within said Special Tax School District. Only the duly qualified electors of said District who are freeholders shall be entitled to vote. The said bonds shall be of the denominations of Five Hundred ($500.00) Dollars each, shall bear interest at the rate of six (6%) per cent per annum, payable semi-annually, and shall mature and become due and payable as follows, to-wit:

Bond No. 1 shall become due and payable two years after date;

Bond No. 2 shall become due and payable three years after date;

Bond No. 3 shall become due and payable four years after date;

Bond No. 4 shall become due and payable five years after date;

Bond No. 5 shall become due and payable six years after date;

Bond No. 6 shall become due and payable seven years after date;

Bond No. 7 shall become due and payable eight years after date;

Bond No. 8 shall become due and payable nine years after date;

Bonds No. 9 and No. 10 shall become due and payable ten years after date;

Bonds No. 11, No. 12 and No. 13 shall become due and payable eleven years after date;

Bonds No. 14, No. 15 and No. 16 shall become due and payable twelve years after date;

Bonds No. 17, No. 18 and No. 19 shall become due and payable thirteen years after date;

Bonds No. 20, No. 21 and No. 22 shall become due and payable fourteen years after date;

Bonds No. 23, No. 24 and No. 25 shall become due and payable fifteen years after date;

Bonds No. 26, No. 27 and No. 28 shall become due and payable sixteen years after date;

Bonds No. 29, No. 30 and No. 31 shall become due and payable seventeen years after date;

Bonds No. 32, No. 33 and No. 34 shall become due and payable eighteen years after date;

Bonds No. 35, No. 36 and No. 37 shall become due and payable nineteen years after date;

Bonds No. 38, No. 39 and No. 40 shall become due and payable twenty years after date;

Bonds No. 41, No. 42, No. 43, No. 44 and No. 45 shall become due and payable twenty-one years after date;

Bonds No. 46, No. 47, No. 48, No. 49 and No. 50 shall become due and payable twenty-two years after date;

Bonds No. 51, No. 52, No. 53, No. 54 and No. 55 shall become due and payable twenty-three years after date;

Bonds No. 56, No. 57, No. 58, No. 59 and No. 60 shall become due and payable twenty-four years after date;

Bonds No. 61, No. 62, No. 63, No. 64 and No. 65 shall become due and payable twenty-five years after date;

Bonds No. 66, No. 67, No. 68, No. 69 and No. 70 shall become due and payable twenty-six years after date;

Bonds No. 71, No. 72, No. 73, No. 74 and No. 75 shall become due and payable twenty-seven years after date;

Bonds No. 76, No. 77, No. 78, No. 79 and No. 80 shall become due and payable twenty-eight years after date;

Bonds No. 81, No. 82, No. 83, No. 84 and No. 85 shall become due and payable twenty-nine years after date;

Bonds No. 86, No. 87, No. 88, No. 89 and No. 90 shall become due and payable thirty years after date, in all aggregating a total of Forty-five Thousand ($45,000.00) Dollars.

BE IT FURTHER RESOLVED, that this resolution be entered upon the records of the County Board of Public Instruction of Osceola County, Florida, and that the same be published once each week for four successive weeks in the St. Cloud Tribune, a newspaper of general circulation, published in said Special Tax School District.

Passed and Adopted this 4th day of April, A. D. 1923.

(Seal) H. M. KATZ, Chairman.
County Board Public Instruction
Osceola County, Florida
Attest: C. E. TOWELL, Secretary.
County Board of Public Instruction.
Osceola County, Florida

WHEREAS, the County Board of Public Instruction in and for Osceola County, Florida, have this day passed and adopted a certain resolution wherein it appears that a petition has been filed with said Board, signed by more than 25 per cent of the duly qualified electors residing within Special Tax School District No. 1, of Osceola County, Florida, commonly known as the St. Cloud Special Tax School District, for the purpose of constructing, furnishing and equipping a school building for the exclusive use of a public free school within said Special Tax School District, and

WHEREAS, in said resolution it further appears that bonds of said District in the sum of Forty-five Thousand ($45,000.00) Dollars, are required for the purposes set forth in said petition and said resolution, and further fixes the rate of interest to be paid thereon and the time when the principal and interest of said bonds would become due and payable,

NOW, THEREFORE, it is ordered that an election be held on the 5th day of May, A. D. 1923, to determine whether or not there shall be issued by said District bonds in the sum of Forty-five Thousand ($45,000.00) Dollars as provided in said resolution, for the purposes therein set forth, in which election only the duly qualified electors of said Special Tax School District who are freeholders shall vote. The said election shall be held at the City Hall in St. Cloud, Florida, in said District, and the polls shall open at 8 o'clock a. m. and the polls shall close at sundown. H. J. Hillebrandt, G. C. Outlaw and O. H. Bleech, are hereby appointed the inspectors for said election.

It is further ordered that this order for election shall be published once each week for four successive weeks in the St. Cloud Tribune, a newspaper published in St. Cloud, Osceola County, Florida, and being a newspaper of general circulation, published in said Special Tax School District.

It is further ordered that the Chairman and Secretary of the Board do issue and publish a notice of said election in accordance with this resolution and order and the Laws of the State of Florida.

Done and ordered this 4th day of April, A. D. 1923.

(Seal) H. M. KATZ, Chairman.
County Board of Public Instruction.
Osceola County, Florida.
Attest: C. E. TOWELL, Secretary
County Board of Public Instruction.
Osceola County, Florida.

**Homes For Sale**
**See Mrs. Foster**

Modern home, hot and cold water; servants quarters ,garage; furnished; lot 100x150, fine variety of fruit.

Modern home, all furnished, corner lot, fruit. Cottage in rear. A real income property. Price right. Terms if desired.

Nine room house, partly furnished. Fruit. New York avenue. $3,000. A real buy.

Modern home, every comfort. Hot and cold water; two acres bearing grove, two acres strawberry land; garage. Touring car good as new. Piano. Look at it by appointment with Mrs. Foster.

Modern cement block home; fine fruit. Speaks for itself.

Wonderful buy: Two hundred foot lake front home. Three cottages, all furnished. Splendid variety of fruit trees. Takes money but worth investigating.

Home four blocks from Postoffice with bath, fruit trees; furnished. Only $1200.

Two Modern homes on one full city block. Close in. Terms if desired.

**Cottages**
**See Mrs. Foster**

Four rooms close in, $350

3 rooms, close in, water, lights sewerage; one square from Postoffice, Furnished. Terms if desired.

Five rooms, lights, water, furnished; chicken park; 4 squares from postoffice, $850.

Four rooms, 2 lots, chicken house and fenced. $450.

Four rooms, screened porch, partly furnished. Close in. $750.

Four rooms, furnished; 21 bearing fruit trees. Garden crop. $800.

**Bungalows**
**See Mrs. Foster**

Six rooms, modern, furnished; built for a home. $3,000.

New Bungalow, not complete; splendid bearing trees, $1,000.

New Bungalow, corner lot, fruit, flowers, modern. Party called away. See this.

**Apartment Houses**
**See Mrs. Foster**

29 room Apartment. Modern. Furnished. Good reason for selling.

Two-flat house. Splendid furniture. Close in. Corner lots ,three. Just look and see.

Modern apartment house well located. Full all season. Good income investment.

**GROVES**
**See Mrs. Foster**

Ten acre bearing grove, close in. House, barn. If interested you will buy.

Ten acres, Boggy Creek, Orange Co., 97 bearing trees. 3 room house. $1,000.

15 acres, A-1 condition grove. Good house and outbuildings. 1 1-2 miles shipping point. In excellent neighborhood.

Forty acres, 17 acres old grove. 480 ft. well. Engine to pump. Terms if desired.

60 acres, 17 1-2 grove, terms.

Small grove on lakefront. See it.

Five year old bearing grove. $1,000 cash. $600 next five years. Investigate this. Ask Mrs. Foster .

9 1-2 acres old grove. $7,000.

40 1-2 acres, 20 acres grove. 6 acres ready to plant. $16,000.

35 acres land, 30 acres grove. Only $30,000.

**Farms For Sale**
**or Trade**
**See Mrs. Foster**

Five acres, home, $300.

35 acres and 22 head cattle, horse and wagon, $1,000.

320 acres, Powers County, Colorado. All under fence, $10.

40 acres, 15 or 20 acres cleared; 8-room house, barn ,garage, 2 miles Kenansville, $2,000.

110 Acres, Windham, Vt., large maple, birch, beach, spruce. 11-room house, barn, woodshed, garage.

If you don't see in our list what you require, we have it for you.

**CITIZENS REALTY COMPANY**

Peckham Building New York Avenue


# CITY OF ST. CLOUD AUDIT

(Continued from Page Three)

| | | |
|---|---|---|
| Legal and other Advertising | 698.01 | |
| Interest Notes Payable | 1,337.41 | |
| Office Supplies & Expenses | 527.62 | |
| Audit | 257.00 | |
| Recording Fees | 88.45 | |
| Publicity Fund | 528.59 | |
| Insurance | 163.10 | |
| Typewriter | 135.00 | |
| Elections | 18.00 | |
| Inspections | 6.00 | |
| Insurance—Officers Bonds | 35.00 | |
| Repairs to City Hall | 58.82 | |
| Telephone & Telegraph | 19.65 | |
| Legal Fees | 175.00 | |
| Petty Cash Fund | 20.00 | |
| Notes Payable Peoples Bank | 3,935.91 | |
| Notes Payable American LaFrance | 2,081.96 | |
| Notes Payable Peoples Bank | 3,800.00 | |
| Notes Payable Amerilan LaFrance | 2,[illegible]06.00 | |
| Notes Payable W. J. Mallette | 506.45 | |
| Notes Payable Bank St. Cloud (Temp. Loan) | 3,000.00 | |
| Installation Accounting System | 72.00 | |
| Commissions Freight Adjustment Bureau | 18.24 | |
| Dog Tags | 3.00 | |
| Tax Refunds ($7 Damage to persons and properties $76.50) | 83.50 | |
| Flag Pole | 1.10 | |
| Medical Attention in Small Pox Cases | 20.00 | |
| Fuel | 1.75 | |
| Payments on Adding Machine | 100.0 | |
| Payments on Adding Machine | 199.00 | |
| Auto Camp Sign | 3.00 | |
| | | $23,100.08 |

Exhibit "A-2" Schedule 3, Sheet 1.

| | | |
|---|---|---|
| **Cemetery** | | |
| Burials, Etc. | | 487.70 |
| **Public Works Department** | | |
| STREETS: | | |
| Salary Street Commissioner—Accrued | 50.00 | |
| Salary Street Commissioner Fiscal Year | 600.00 | |
| Maintenance: | | |
| Labor | 3,486.73 | |
| Material and Supplies | 1,488.81 | |
| Engineer and Expenses | 258.85 | |
| Accounts Payable W. J. L. E. Curry | 24.00 | |
| Release of Lien | .75 | |
| Blacksmith, Shoeing Mules | 21.75 | |
| Repairing Pole | 5.75 | |
| Supplies | 32.64 | |
| Repairs to Equipment | 110.10 | |
| Telephone | 1.15 | |
| New Sidewalks (assessed to property owners) | 601.50 | |
| Sidewalk corners | 143.25 | |
| | | 6,953.28 |
| **Sanitary.** | | |
| Salary Inspector—Accrued | 16.67 | |
| Salary Inspector Fiscal Year | 200.00 | |
| Labor | 1,041.76 | |
| Materials and Supplies | 755.41 | |
| | | 2,013.84 |
| **Sewers.** | | |
| Construction: | | |
| Material and Supplies | 236.62 | |
| Engineer | 15.50 | |
| | | 252.12 |
| **City Stables.** | | |
| Feed | | 1,146.26 |
| **Public Utilities** | | |
| Water Plant: | | |
| Construction—Labor | 145.62 | |
| Construction—Materials and Supplies | 1,595.71 | |
| Maintenance — Labor | 17.50 | |
| Maintenance—Materials & Supplies | 132.83 | |
| Engineer | 285.83 | |
| Traveling Expense | 4.88 | |
| | | 2,072.37 |

Exhibit "A-2" Schedule 3, Sheet 2

| | | |
|---|---|---|
| **Electric Light Plant.** | | |
| Construction—Labor | 1,843.01 | |
| Construction—Material & Supplies | 1,969.16 | |
| Maintenance—Labor | 283.05 | |
| Electrical Purchases—Lamps, Etc. | 694.53 | |
| Phone | .70 | |
| Payment on Truck | 325.26 | |
| | | 4,815.71 |
| **Power House** | | |
| Salaries & Labor | 5,708.60 | |
| Fuel and Lubrication | 5,981.38 | |
| Maintenance & Repairs: | | |
| Labor | 525.10 | |
| Materials & Supplies | 413.39 | |
| Construction: | | |
| Materials | 170.39 | |
| Phone | 17.15 | |
| Water | 10.00 | |
| | | 10,826.01 |
| **Police Department.** | | |
| Salaries | 2,376.50 | |
| Traffic Signs | 70.45 | |
| Repairs | 4.30 | |
| Tags | 6.71 | |
| Freight | 2.15 | |
| Phone | 10.90 | |
| | | 2,471.01 |
| **Fire Department** | | |
| Salaries | 280.50 | |
| Repairs to Building | 25.30 | |
| Gas & Oil | 38.61 | |
| Repairs to Equipment | 19.63 | |
| New Equipment (Horse) | 559.25 | |
| | | 923.29 |
| **Sinking Fund** | | |
| Proportion of Taxes | 5,804.00 | |
| Repayment of Loan | 996.89 | |
| | | 6,800.89 |
| Total Disbursements | | $61,924.56 |

Exhibit "A-2" Schedule 3, Sheet 3

**CURRENT FUND—ACCOUNTS PAYABLE**

**March 31, 1923**

| | |
|---|---|
| Cobbs Garage, Gasoline | $ 7.54 |
| W. H. Carr, Burials | 15.00 |
| Kissimmee Telephone Co., Telephones and Calls | 7.75 |
| Progressive Garage, Gasoline and Labor | 10.05 |
| Metropolitan Device Corp. Dummy Fuse Plugs | 20.71 |
| Standard Oil Company, Oil | 20.80 |
| Florida Electric Co., Fuses | 4.66 |
| | $86.49 |

Exhibit "A-2" Schedule 4

**SINKING FUND BALANCE SHEET—BOND TRUSTEES**

**March 31, 1923**

**ASSETS.**

| | | |
|---|---|---|
| Cash—First National Bank of St. Cloud, Fla. | 1,311.55 | |
| Cash—Bank of St. Cloud | 3,866.49 | |
| | | 5,178.04 |

**LIABILITIES**

| | | |
|---|---|---|
| Accrued Interest on Bonds to 3-31-23 | 1,575.00 | |
| Reserve Balance First National Bank | 1,311.55 | |
| Excess of Assets | 2,291.49 | |
| | | 5,178.04 |

Exhibit "A-3"

**BOND TRUSTEES RECEIPTS AND DISBURSEMENTS**

**For Period April 1, 1922 to March 31, 1923**

| | | |
|---|---|---|
| **Balance April 1, 1922:** | | |
| First National Bank of St. Cloud | 1,311.55 | |
| The Peoples Bank of St. Cloud | 3,558.86 | |
| | | 4,870.41 |
| **Receipts:** | | |
| From City Clerk, Taxes | 13,480.48 | |
| From City Clerk, Payment of Loan | 2,000.00 | |
| From Interest | 7.79 | |
| | | 15,497.27 |
| | | $20,367.68 |
| **Disbursements:** | | |
| H. C. Hartley, Services | 10.00 | |
| B. E. Gessford, Services | 10.00 | |
| Mrs. Hendrix, Services | 10.00 | |
| City Clerk for note due Bank of St. Cloud | 996.89 | |
| Insurance, Officials Bonds | 5.00 | |
| The Chase National Bank, New York, retirement of Bonds Nos. 3 to 7 inc. | 5,000.00 | |
| Interest on Bonds | 6,600.00 | |
| Fee for payment of coupons | 22.75 | |
| St. Cloud Public Utilities Co., note | 500.30 | |
| St. Cloud Public Utilities Co interest | 35.00 | |
| Loan to General Fund | 2,000.00 | |
| | | 15,189.94 |
| Balance March 31, 1923 | | $5,178.04 |
| First National Bank o f St. Cloud | 1,311.55 | |
| Bank of St. Cloud | 3,866.49 | |
| | | 5,178.04 |

Exhibit "A-3" Schedule 1

**PUBLIC UTILITIES—WATER AND LIGHT PLANTS**

**STATEMENT OF OPERATIONS**

**For Period April 1, 1922 to March 31, 1923**

| | | | |
|---|---|---|---|
| **Sales:** | | | |
| Electric Current | | $13,979.16 | |
| Water Rents | | 3,720.65 | |
| Electric Supplies | | 275.21 | |
| Oil Barrels | | 2.70 | |
| | | $17,978.51 | |
| Accounts receivable 3-31-23 | 3,467.25 | | |
| Accounts Receivable, 1-4-22 | 2,910.07 | | |
| Increase | | 557.18 | |
| Total Sales | | | 18,535.69 |
| **Expenses:** | | | |
| Power House— | | | |
| Salaries and Labor | 3,708.60 | | |
| Fuel and Lubrication | 5,981.38 | | |
| Maintenance & Repairs: | | | |
| Labor 525.10 | | | |
| Materials and Supplies 402.37 | | | |
| | 927.47 | | |
| Miscellaneous | 38.17 | | |
| | | 10,655.62 | |
| Maintenance Water Mains: | | | |
| Labor 17.50 | | | |
| Materials & Supplies 132.83 | | | |
| | 150.33 | | |
| Engineers Fees & Expense | 265.83 | | |
| Electrical Supplies | 687.77 | | |
| Maintenance Field Service Equipment: | | | |
| Labor 283.05 | | | |
| Materials & Supplies 43.91 | | | |
| | 326.96 | | |
| Phone | .70 | | |
| Traveling Expense | 4.88 | | |
| | | 1,436.47 | |
| Depreciation: | | | |
| Buildings 3% | 614.45 | | |
| Machinery & Equipment 5% | 1,658.52 | | |
| Tank & Tower 2% | 100.74 | | |
| Field Service 5% | 785.64 | | |
| Mains, Laterals, Etc. 2% | 1,046.54 | | |
| | | 3,614.89 | |
| | | | 15,706.98 |
| Operating Profit | | | $2,828.71 |

Exhibit "B"


# Business Getters

**LITTLE ADS THAT PAY BIG**

Stove Wood, any size, $3.50 per strap. G. C. Outlaw. Phone 47 for quick delivery. tf

FRANK HADEY, experienced auto mechanic will do your work 50c per hour. Any other kind of work reasonable. Handy with any tools or machinery. P. O. Box 214, or SW Cor. Florida and 13th Street. 1tp

LOST—Kodak, Brownie No. 2. Finder please leave at the Tribune office. 1p

IF YOU want your house well painted, write R. Maggard, Box 21, St. Cloud. 36-2tp

WANTED TO BUY—Row boat. Must be in good condition and cheap. Box 288, City. 36-2t

WOOD the year around at Conrad Hettinger's wood yard on Delaware avenue. Address P. O. Box 617. 33-tf

FOR SALE OR TRADE—1919 Model Ford Touring Car in good running order, good tires and in first class shape for $175.00, or will trade for 1922-23 Model and pay the difference. Inquire at Pools Barber Shop, Eleventh St. 36-1t

IF YOUR WELL is out of commission or you need a new one, call on Grip Prather, Box 823, St. Cloud . 17-tf

FOR TRADE—Seven passenger auto, good running order, new tires, latest equipment. Want small car or truck. Address Box 810, City, or call at 207 Maryland. 29-tf